



MCGREGOR, JOHN, *alias* PRIORY, JOHN, *alias* FRYER, ETC.

P.G. 16/423.

F.P. Class $\frac{27}{19} \frac{0}{11}$ 18.

MCLACHLAN, GEORGE HERBERT.

P.G. 16/534.

F.P. Class $\frac{21}{20} \frac{1}{0}$ 18.

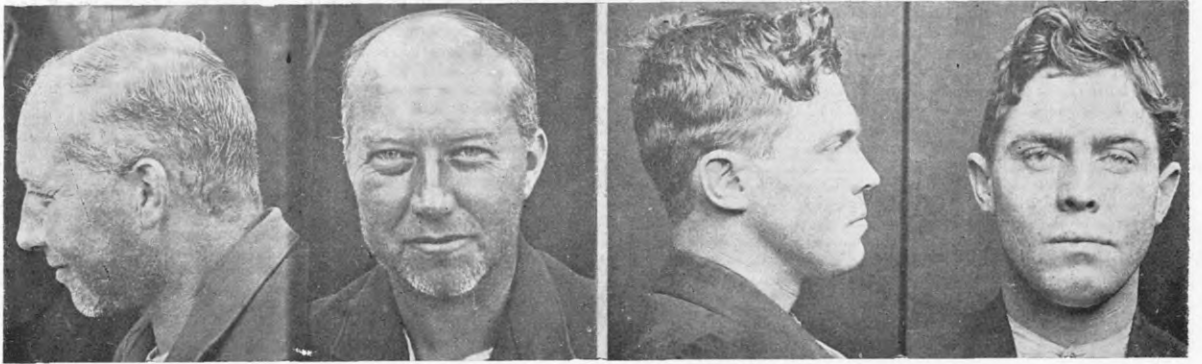

ORR, ROBERT WILLIAM STEWART.

P.G. 15/679.

F.P. Class $\frac{9}{1} \frac{A}{U} \left(\frac{0}{00} \right)$ 16.

O'SHEA, JAMES MAURICE.

P.G. 16/527.

F.P. Class $\frac{9}{1} \frac{U}{U} \frac{11}{11}$ 16.

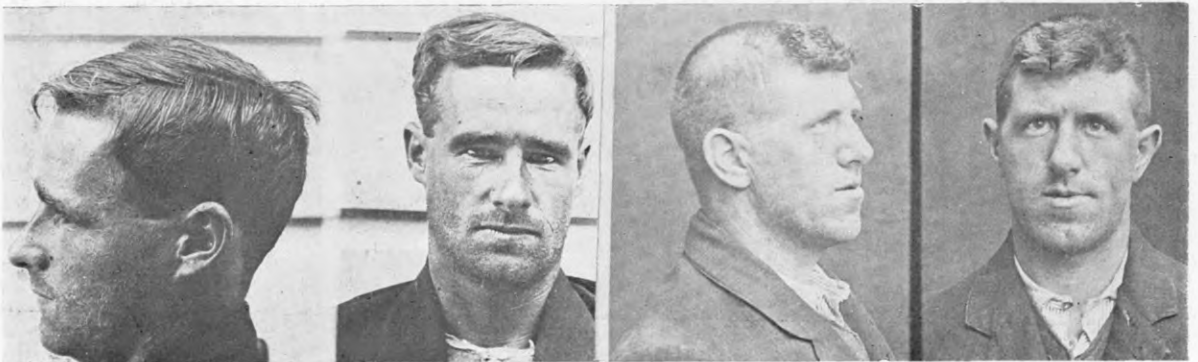

PASCOE, JOHN CECIL.

P.G. 12/353.

F.P. Class $\frac{32}{32} \frac{11}{00}$

PEEBLES, JOHN HENRY.

P.G. 15/831.

F.P. Class $\frac{1}{1} \frac{A^t a^t}{U} \left(\frac{1}{11} \right)$ 3.



PULLENGER, WILLIAM LAWRENCE.

P.G. 16/563.

F.P. Class $\frac{25}{19} \frac{1}{1}$ 16.

REHI KIRI.

P.G. 16/208.

F.P. Class $\frac{28}{16} \frac{1M}{M1}$