



CLARK, WILLIAM, *alias* CLARKE

P.G. 44/316.

F.P. Class  $\frac{32}{32} \frac{11}{MO} \frac{0}{0}$

CLENDON, WILLIAM HENRY

P.G. 44/316.

F.P. Class  $\frac{23}{27} \frac{10}{M?I} \frac{0}{20}$



COATES, LEIGH FLETCHER

P.G. 44/238.

F.P. Class  $\frac{1}{1} \frac{Rr}{Rat} \left( \frac{11}{1} \right) \frac{14}{5}$

COURT, WILLIAM, *alias* WHITE, KEITH

P.G. 44/316.

F.P. Class  $\frac{28}{30} \frac{MO}{0} \frac{0}{M?}$



COVENEY, STANLEY LESLIE

P.G. 44/369.

F.P. Class  $\frac{17}{1} \frac{1}{10} \frac{16}{6}$

COWELL, ARTHUR RICHARD

P.G. 44/238.

F.P. Class  $\frac{30}{32} \frac{MO}{I} \frac{0}{0}$

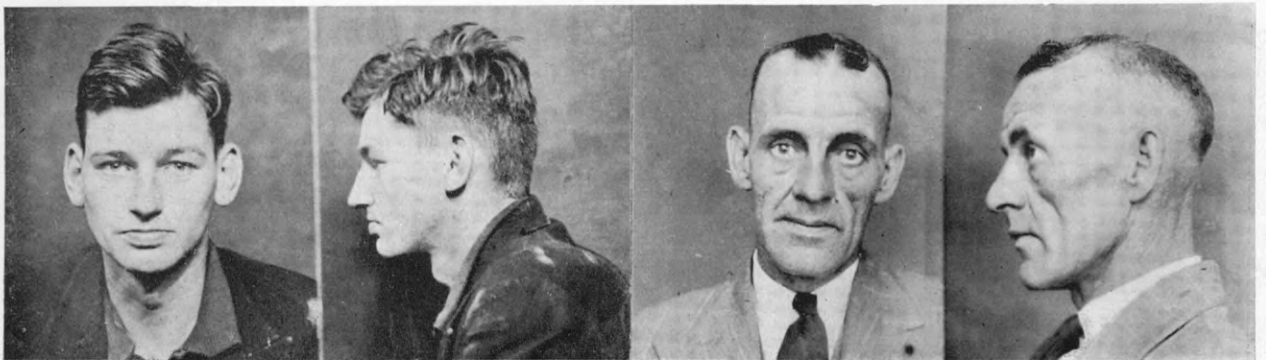

DANIELS, ROBERT EVAN

P.G. 44/366.

F.P. Class  $\frac{1}{3} \frac{01}{0} \frac{16}{11}$

DICKENS, ALFRED CHARLES

P.G. 44/209.

F.P. Class  $\frac{1}{1} \frac{aRr}{U} \left( \frac{00}{00} \right) \frac{a}{12}$