

HORSNELL, KEITH WILLIAM.

P.G. 42/178.

F.P. Class $\frac{5}{20}$ R $\frac{00}{0}$ $\frac{0}{10}$

HUGHSON, JOHN GLASGOW.

P.G. 42/261.

F.P. Class $\frac{9}{6}$ R $\frac{00}{U}$ $\frac{18}{M}$

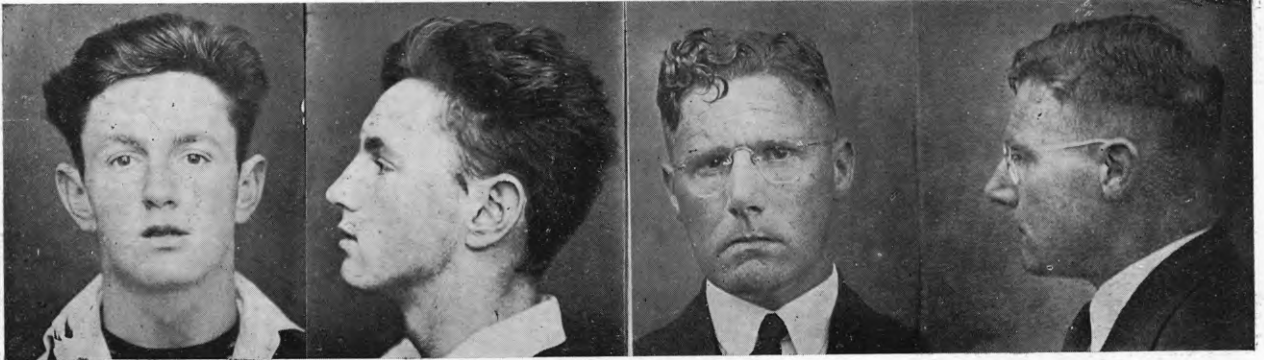

HUNTER, ARTHUR BRUCE.

P.G. 42/36.

F.P. Class $\frac{13}{22}$ U $\frac{01}{R}$ $\frac{0}{11}$ $\frac{0}{M}$

ILES, WILLIAM GEORGE.

P.G. 42/261.

F.P. Class $\frac{5}{17}$ At $\frac{0}{At}$ $\left(\frac{11}{11}\right) \frac{0}{6}$



JENKINS, RAYMOND SKEENE.

P.G. 41/927.

F.P. Class $\frac{1}{1}$ Ua $\left(\frac{1}{11}\right) \frac{15}{16}$

JOHNSON, ALLAN CLYDE.

P.G. 42/179.

F.P. Class $\frac{1}{1}$ U $\left(\frac{10}{1}\right) \frac{10}{7}$



KEANE, JOHN HENRY SIDNEY.

P.G. 42/30.

F.P. Class $\frac{1}{1}$ R $\frac{10}{U}$ $\frac{15}{14}$

LENG, ALFRED RICHARD WARNE.

P.G. 42/83.

F.P. Class $\frac{9}{1}$ R $\left(\frac{01}{1}\right) \frac{12}{14}$