

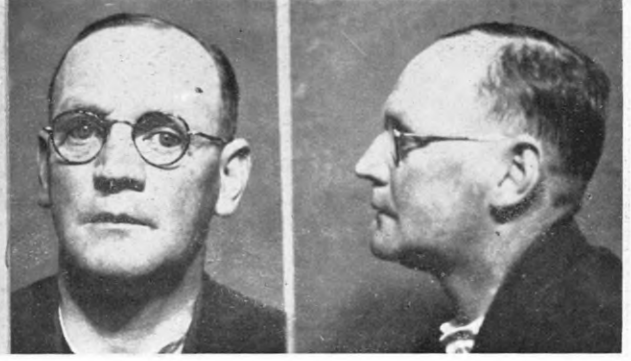

PENGELLY, ROBERT WILLIAM.

P.G. 39/912.

F.P. Class  $\frac{1}{1} \frac{a\Delta_{2a}}{a\Delta_{3a}} \left( \begin{smallmatrix} \dots \\ \dots \end{smallmatrix} \right) \frac{a}{2}$



PHILLIPS, JOHN GLENDON or JOHN GRENDAON.

P.G. 39/891.

F.P. Class  $\frac{5}{19} \frac{00}{0} \frac{0}{17}$

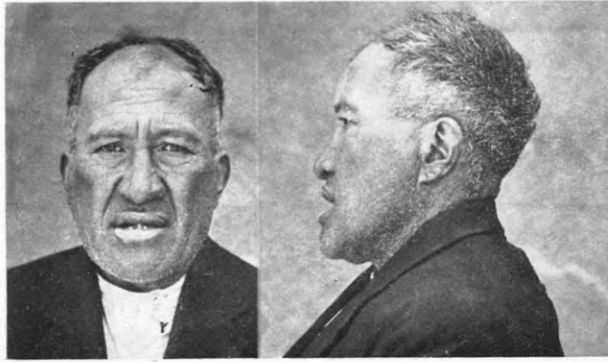

*dead 4/6/41.*

RATU, CHARLES.

P.G. 39/855.

F.P. Class  $\frac{31}{28} \frac{II}{M^?O} \frac{0}{22}$



REID, CLAUDE WILLIAM.

P.G. 39/851.

F.P. Class  $\frac{9}{1} \frac{U}{R} \frac{II}{10} \frac{14}{13}$

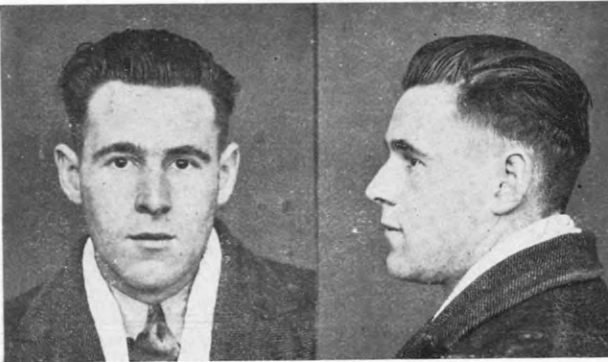

RHIND, WILLIAM ERIN.

P.G. 39/910.

F.P. Class  $\frac{29}{28} \frac{IO}{O} \frac{0}{19}$



RUKA, HORACE WILLIAM.

P.G. 39/936.

F.P. Class  $\frac{31}{28} \frac{II}{II} \frac{1}{14}$

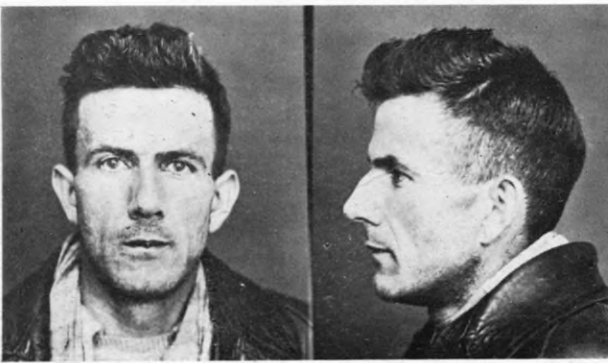

SMITH, STANLEY.

P.G. 39/914.

F.P. Class  $\frac{20}{11} \frac{MO}{II} \frac{9}{19}$



SWAIN, ALAN IRVING.

P.G. 39/720.

F.P. Class  $\frac{1}{1} \frac{R}{A} \left( \frac{IO}{I} \right) \frac{16}{16}$