

SULLIVAN, ARCHIE HENRY or ARCHIBALD HENRY,
alias SULLIVAN, MAXWELL ARCHIE, *alias* MILNE, M.
 P.G. 40/25. F.P. Class $\frac{1}{3} \frac{00}{0} \frac{25}{19}$

VAUGHAN, MAUREEN ALMA.
 P.G. 40/75. F.P. Class $\frac{28}{8} \frac{1}{0M} \frac{21}{0}$



VINCENT, JAMES ALLAN.
 P.G. 40/18. F.P. Class $\frac{1}{1} \frac{U}{R} \frac{10}{10} \frac{17}{19}$

VOWLES, ERNEST.
 P.G. 37/85. F.P. Class $\frac{29}{21} \frac{1}{00} \frac{0}{0}$

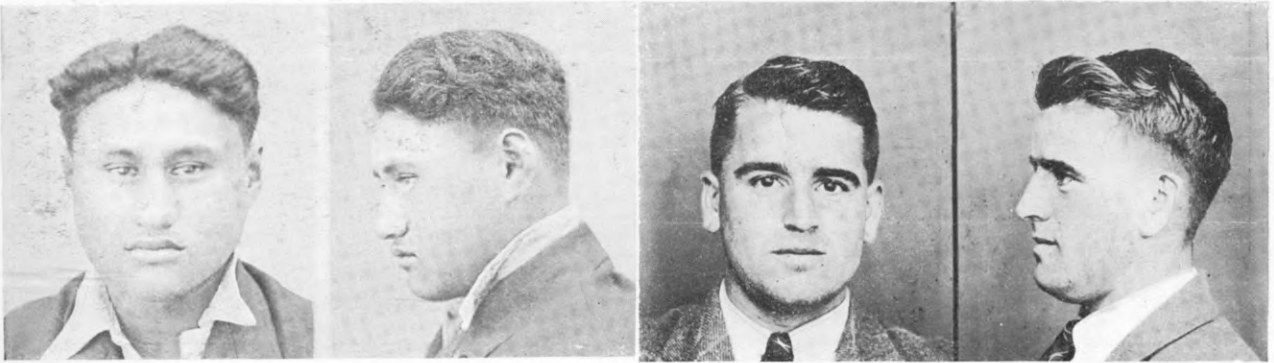

WAIROA MARSH.
 P.G. 39/739. F.P. Class $\frac{32}{32} \frac{00}{II} \frac{0}{M}$

WELLS, WILLIAM GEORGE.
 P.G. 40/28. F.P. Class $\frac{25}{18} \frac{1}{00} \frac{0}{12}$

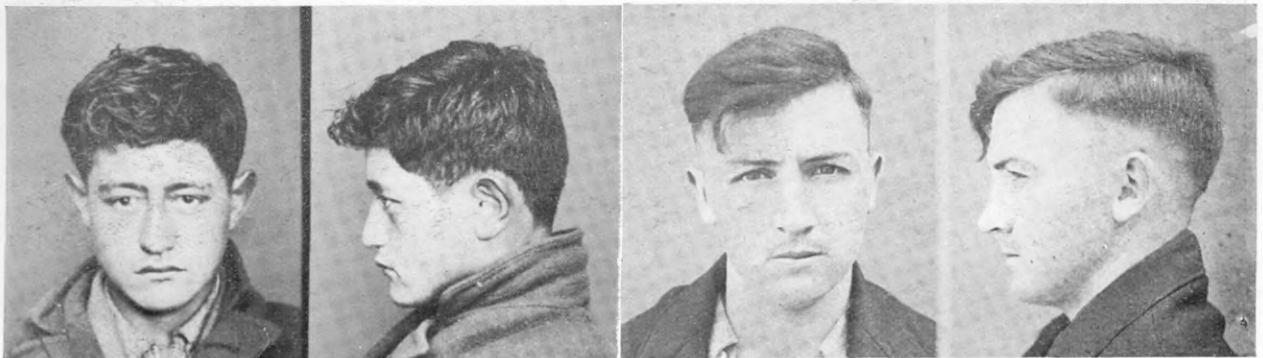

WHITE, THOMAS HENRY or TOMMY, *alias* DAWSON,
 KEN.
 P.G. 39/230. F.P. Class $\frac{32}{32} \frac{II}{MO} \frac{0}{I}$

WOOHEAD, WILLIAM HENRY.
 P.G. 39/623. F.P. Class $\frac{1}{1} \frac{A^t}{R^t} \left(\frac{\cdot}{\cdot} \right) \frac{10}{8}$