

Take a piece of paper 10in. x 14in. Fold it in four lengthwise then again in four crosswise. Open the paper out and, using the creases as a guide, make pencil crosses at the following points:

$1\frac{1}{2}$ in. down from E;  $\frac{1}{2}$ in. down and  $\frac{1}{2}$ in. to the right of B;  $\frac{1}{2}$ in. down and 1in. to the right of C. Join these three marks for the waistline as shown in the diagram.

The intersection of the two creases to the right of F;  $\frac{1}{2}$ in. to the left of the intersection opposite G;  $\frac{1}{2}$ in. above H. Join these three marks as shown in the diagram, and continue the line to the end of the waistline, thus making the back seam line.

$\frac{1}{2}$ in. in and  $\frac{1}{2}$ in. up from I;  $1\frac{1}{2}$ in. down and  $\frac{3}{4}$ in. in from H. Join these two marks, and continue the line to the end of the back seam line for the leg seam line.

$1\frac{1}{2}$ in. up from J. Join to the bottom of the leg seam line.

For the dart in the back draw a straight line parallel to crease C 5in. long and  $\frac{1}{2}$ in. to the right of the crease. Join the lower end of this line to a point 1in. to the right on the top edge of the pattern.

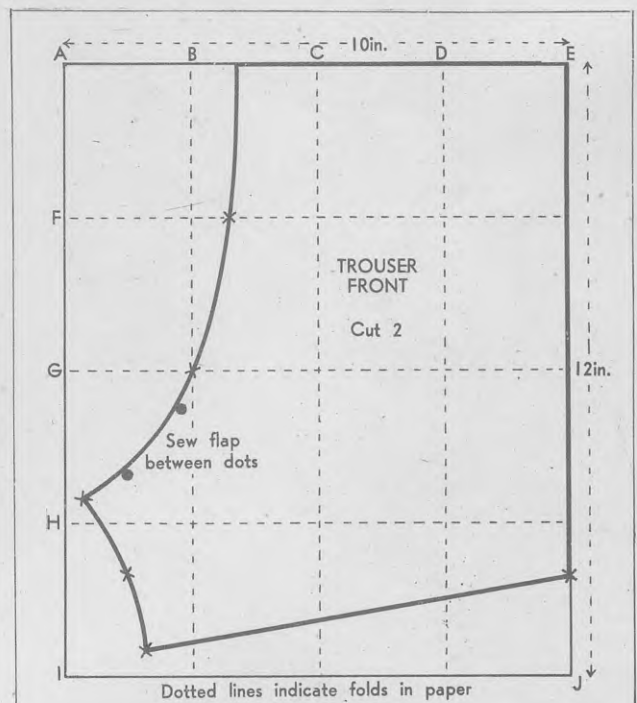
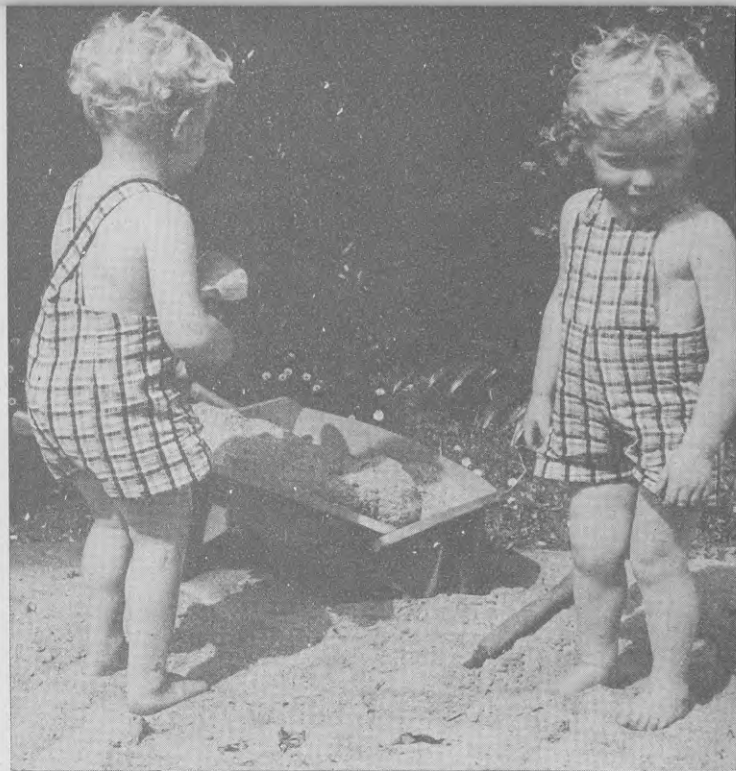

Take a piece of paper 10in. x 12in. and make crosses at the following points:

1in. to the right of B;  $\frac{3}{4}$ in. to the right of the intersection of creases to the right of F; at the intersection of creases to the right of G;  $\frac{1}{2}$ in. up from and  $\frac{1}{2}$ in. to the right of H. Join these marks to make a smooth curve for the back seam as shown in the diagram.

$1\frac{1}{2}$ in. to the right of I and  $\frac{1}{2}$ in. up; 2in. up from J. Join these two marks with a straight line.

1in. down from H and  $1\frac{1}{2}$ in. in. Join this mark to the back seam and leg to give the inner leg seam.

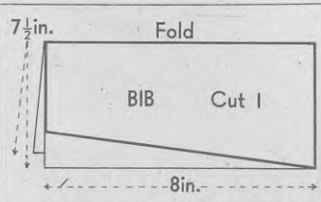

Take a piece of paper  $7\frac{1}{2}$ in. x 8in. and fold it in halves as shown. Make a mark 1in. up from one lower corner and join it to the other lower corner with a straight line.

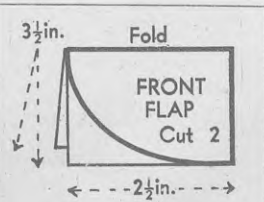

Take a piece of paper  $2\frac{1}{2}$ in. x  $3\frac{1}{2}$ in., fold it in halves crosswise, and draw a smooth curve as shown.