

TOURIST & TRAVEL.

Mr. and Mrs. Eric Wilson, of Masterton, sailed by the Manuka for Australia.

Mr. and Mrs. C. B. Trimmell, of the Lower Hutt, have left for a visit to Sydney.

Mr. and Mrs. M. J. Kennedy, Palmerston North, have left on a two months' holiday trip to Australia.

Mr. W. Barton, of Featherston, has returned to New Zealand after a visit to America.

Mr. and Mrs. J. J. Bucknell, of Wanganui, who have been visiting England for some time, intend to leave for New Zealand in November.

Mrs. N. O'Donoghue and the Misses O'Donoghue have returned to Wellington from an extensive tour of America.

Mr. William L. Gray, of St. Albans, accompanied by Miss D. Gray, left by the Ruapehu, for an extended tour of Great Britain and the Continent.

Mr. and Mrs. A. Kohn, who have been on a trip to Honolulu for the benefit of Mr. Kohn's health, have returned to Napier.

Dr. and Mrs. J. Stevenson have returned to Christchurch, after a four months' holiday to Java and Australia.

Earl Beatty's chart of the sea, from Peterhead to the Pentland Firth, which was used by him at the Battle of Jutland, has been sold at Christie's for 160 guineas.

The death has occurred at Plymouth, England, of Mr. R. M. Simpson, formerly general manager for New Zealand of the Phoenix Assurance Company, and one of Wellington's best known citizens.

Mr. Darcy Hadfield, the sculler, who was at Antwerp as one of the New Zealand representatives in the Olympic Games, has arranged to leave England for Auckland about the middle of October.

"If people buy houses they know the risk they run," said Mr. F. K. Hunt, S.M., at the Christchurch Magistrate's Court, when refusing to make an order for possession, in which the defendant was a married man with a wife and four children.

Mr. Sidney F. Hoben, who has been in Christchurch for the past few months, will be a passenger by the Niagara, due to sail from Auckland. After a stay at Honolulu, he will proceed to San Francisco, where he will give a series of recitals during the winter season.

"The reason why you people aren't up to the Australian standard of golf," said Mr. J. H. Kirkwood to a Wellington reporter, "is because you only play six months in the year. In Australia we play all the year round, and enjoy it, too."

"The man who will help the working man most is he who is born at the top of the tree, and who comes down, and not the man born at the bottom and who goes up the tree," said the Hon. Topi Patuki in the Legislative Council.

Mr. L. F. Ayson, Chief Inspector of Fisheries for the Dominion, in the course of an address at Waimate, said with regard to the extension of acclimatisation work, there is still an immense amount of profitable work to be done. He is convinced that up to the present we have not half solved the problem of the possibilities of useful acclimatisation work, both with regard to the introduction of fresh-water and also sea fish. He hopes to see the Atlantic salmon acclimatised.

DOMINION HOTEL, TIMARU.

FIRST-CLASS ACCOMMODATION FOR TOURISTS AND TRAVELLERS. Speciality: All Liquors True to Label. Phone 153.

PRATT AND SHEEN .. Proprietors.

Mr. and Mrs. H. T. Merritt, Auckland, have left on a trip to Sydney.

Mr. and Mrs. W. H. Tisdall and Miss Tisdall, of Opawa, have returned home after a visit to England.

The Commissioner of Taxes draws the attention of taxpayers to the notification appearing on page 17 of this issue that the due payment of Land Tax for the current year is on Monday, November 8, 1920, and that the demands will be posted on or about November 1.

The following appointments to the staff of His Excellency the Governor-General have been gazetted:—Captain Arthur Randolph Wormeley Curtis, M.C. (11th Hussars), to be private secretary; Mr. Albert Cecil Day, C.B.E., to be official secretary; Captain Pierrepont Rodney Miller Mundy, D.S.O., M.C. (South Wales Borderers), to be aide-de-camp; Lieutenant Robert Gordon Southey, M.C. (Royal Field Artillery), to be aide-de-camp.

FINEST PRIVATE HOTEL IN N.Z.

Braeburn

This first-class private hotel has a Dominion-wide reputation. It provides the best of everything for the traveling public. The hotel is charmingly situated overlooking the river, and is a modern well-appointed brick building.



Wanganui's Leading Hotel

WRAGGE'S WEATHER BUREAU INSTITUTE AND WAIATA GARDENS, BIRKENHEAD, AUCKLAND.—Farmers, Pastoralists, Sportsmen ASK CLEMENT WRAGGE about the Weather and Coming Seasons. Best advice. Terms Moderate. Apply Direct.

SEE
Clement Wragge's
LOVELY
TROPICAL GARDENS.
"W A I A T A,"
BIRKENHEAD, AUCKLAND.

A South Sea Paradise, an Indian Jungle. Glorious Palms, Bananas in Actual Fruit, etc. Also Wragge Institute, Museum, Art Gallery. Open Daily: 10 to 6. Admission, 1/1. Morning and Afternoon Tea obtainable. Telescope, Astronomical Evenings and Radium by Appointment. The Greatest Object Lesson in all the Dominion. SNELLING AND ANDREWS

Masonic Hotel . . . GIBBORNE.

THE LEADING COMMERCIAL HOTEL IN GIBBORNE.

The above Hotel has been rebuilt, and is now open to guests. Visitors and travellers will find everything new, and can rely upon getting every comfort and attention. Best range of sample rooms in the Dominion.

E. GIBBS Proprietor.

Tourist Motor Garage, BROUGHAM ST., NEW PLYMOUTH.

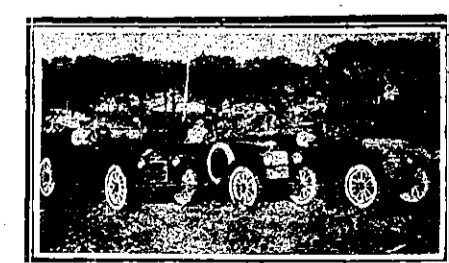

Headquarters of the North Egmont Mountain House Tourist Service, and New Plymouth-Opunake Mail Service.

We have Luxurious Touring Cars for hire day or night. During the summer months cars will leave Tourist Bureau for Mount Egmont on Tuesdays and Thursdays, at 9 a.m., also on Sundays. Only expert drivers employed. Cook's Coupons accepted. Full particulars at

SNELLING & ANDREWS - PROPS. GARAGE, BROUGHAM STREET.

Take this Power in your hand

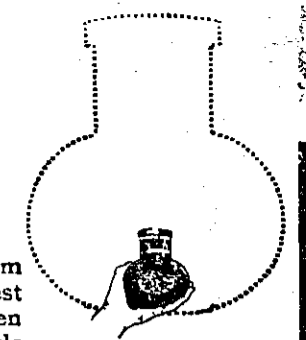

Pick up any Bovril bottle from the store counter, and let it rest on the palm of your hand. Then picture to yourself another bottle ten to twenty times as big.

That larger bottle would correspond to the proven Body-building Power of the Bovril actually in your hand.

BOVRIL

The Genuine Original British Product.



MOUNT COOK,

SEASON OPENS AT GREAT REDUCTION IN FARES FOR OCTOBER.

ALL PARTICULARS FROM—
THE MOUNT COOK MOTOR CO., LTD.,
TIMARU, FAIRLIE, AND QUEENSTOWN.

Agents: Government Tourist Department and Thos. Cook and Sons.

Hinemoa Sanatorium, PARAKAI, — HELENSVILLE

THE MOST UP-TO-DATE IN THE DOMINION.

There are 56 rooms available for guests. Swimming, plunge and shower baths on the premises. These baths are only used by guests. Electric light. Sanitary arrangements perfect. Motor cars and buses meet all trains. Adjacent to bowling and croquet lawns. Beautiful for situation, ideal for comfort.

TARIFF: THREE GUINEAS PER WEEK. 10/- PER DAY. BATHS INCLUDED.

T. KEANE - PROPRIETOR.

TE WHARE KENNELS.

The Home of High-class Pekingese and Miniature Pomeranians.



Te Whare Golden Meteor, by Remuera Gold. Weight, 15 3/4 ozs.

POMERANIANS AT STUD.

Remuera Gold (imp.), £4 4s.; Remuera Masterpiece (orange), £3 3s.; Remuera Sunstar (orange), £3 3s.; Te Whare Kismet (orange), £3 3s.; Te Whare Sunshine Gold (orange), £3 3s.; Te Whare Goldfire (orange), £3 3s.

PEKINGESE AT STUD.

Mah Kong of Te Whare.—The latest imported red 8lb. dog. The best bred Pekingese Stud Dog in Australasia. Fee, £5 5s. Lu Ti of Te Whare (sable), one of the best N.Z. bred dogs. A real sensation. Fee, £5 5s.

PUPPIES ALWAYS FOR SALE.

MRS. F. HOUSE,
Te Whare Kennels,
142 ADELAIDE ROAD, WELLINGTON.
Phone 24-397.

NAPIER (THE BRIGHTON OF NEW ZEALAND.)

LAKE TAUPO (Hot Lake District)

NAMED THE ANGLERS' PARADISE

8 HOURS MOTOR FROM NAPIER.

Napier to Taupo is undoubtedly one of the most interesting and romantic scenic routes in the Southern Hemisphere, and for rugged mountain landscape is unsurpassed.

A motor car leaves Napier on Thursday at 8 a.m., lunching at Tarawera, arriving Taupo 4 p.m. Taupo depart Friday 8 a.m., Tarawera noon, arrive Napier at 4 p.m. Motor service 1st December to 30th April.

The mail coach leaves Napier on Monday 6.30 a.m., staying at Tarawera overnight, reaching Taupo about 4 p.m. Taupo depart Wednesday 7 a.m., arrive Napier Thursday, about 4 o'clock, December 1st to April 30th. May 1st to November 30th coach leaves Taupo Thursday.

Fares per coach, Napier to Taupo, Single, £2 10s.; Return, £4. Fares per motor car, Napier to Taupo, Single £5 10s.; Return, £8.

Full particulars at Government Tourist and T. Cook and Sons.

H.B. MOTOR COMPANY, LIMITED, PROPRIETORS, NAPIER.