

THE TOURIST AND TRAVELLER. WHERE TO STAY AND WHERE TO GO.

AUCKLAND.

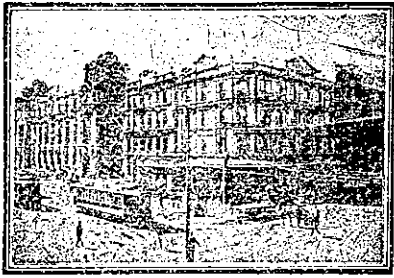

The.....
Waverley
 HOTEL and
 RESTAURANT
 QUEEN STREET, AUCKLAND.
 European Plan.

AUCKLAND.

OCCIDENTAL HOTEL,
 VULCAN LANE,
 AUCKLAND.
 MRS. N. LYNCH Proprietress
 (Late of Clarendon and City Hotels,
 Auckland.)

QUEEN'S HEAD HOTEL,
 UPPER QUEEN ST. (opp. Town Hall).
 AUCKLAND.

Now under the Proprietorship of W.
 TIDYMAN, late of National Billiard
 Parlours and N.Z. Expeditionary Forces.
 A cordial welcome to old and new
 friends. 'Phone 2587.

AKAROA.

THE METROPOLE,
 AKAROA.

The Leading Commercial and Tourist
 Hotel in Akaroa.
 Excellent Cuisine and Service.
 Now under the Proprietorship and
 Personally Conducted by
MR. W. NICKOLLS.

BLENHEIM.

EMPIRE HOTEL,
 BLENHEIM.

In intimating that I have taken over
 the above Hotel, I have every confidence
 that past patrons will renew their sup-
 port to the new regime. The public
 generally and commercials will have
 every attention to their home comforts,
 and all sorts of liquors will be found
 to be of the very best. Nothing is
 stocked that will be kept, as the very
 best only will be sold, and good quality
 will not keep; it will have a quick sale.
TOM KEATING Proprietor.

BULLS.

RANGITIKEI HOTEL,
 BULLS.

This popular house of call with
 motorists and travellers has been taken
 over by MR. J. H. RAYMOND, formerly
 of Auckland and Fordell, who extends
 a hearty welcome to all. Water supply
 available for motorists. First-class
 cuisine and all wines and spirits true
 to label.
J. H. RAYMOND Proprietor.

CRITERION HOTEL,
 BULLS.

EXCELLENT ACCOMMODATION FOR
 THE TRAVELLING PUBLIC.
 Choicest Brands of Liquors in Stock.
W. H. HOSKING Proprietor.

CAMBRIDGE.

CENTRAL HOTEL,
 CAMBRIDGE.

FOR TRAVELLERS AND TOURISTS.
 This Hotel is Centrally Situated, being
 Opposite Post Office.

The most convenient Hotel in Cam-
 bridge. Quite, central, refined. Letters
 and Telegrams promptly attended to.
 Only the Best Liquors Stocked.
W. J. BROWN Proprietor.

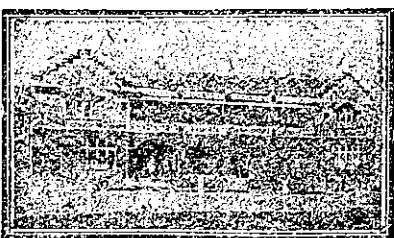

NATIONAL HOTEL,
 CAMBRIDGE.

Opposite the Town Hall and Jubilee
 Gardens. These fine, new brick build-
 ings are handy to the Railway Station
 and the Famous Cambridge Domain.
 Undoubtedly the best appointed hotel in
 the Waikato. Climate unrivalled. Ex-
 cellent Cuisine. Moderate Tariff. The
 Best Wines, Spirits and Beer only are
 served. Letters and telegrams promptly
 attended to. Sample rooms. 'Phone 131.
MRS. C. A. TULLY Proprietress.

CHRISTCHURCH.

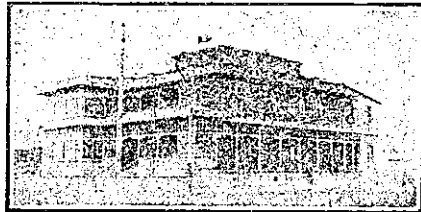

NEW BRIGHTON CAFE.
 On the Seafront, facing the Esplanade.
 An Ideal Holiday Resort for Visitors
 to Christchurch. First-class Accom-
 modation. Regular car service at short
 intervals to town. Moderate tariff.
 Letters and telegrams promptly attend-
 ed to.
MR. E. S. ALDRIDGE .. Proprietor.
 'Phone 2635.

GLADSTONE HOTEL
 CHRISTCHURCH.

Excellent accommodation and the
 best of liquors. A favourite house for
 travelling sports.
J. P. ANDERSON Proprietor.
 (Late of Balclutha.)

WHERE TO STAY IN CHRIST-
 CHURCH.

STOREY'S HOTEL,

Right opposite Railway Station.
 Lunch for convenience of Railway
 Travellers at 11.45 a.m. Convenient to
 all parts of City and Suburbs. Electric
 Cars start from door.
W. J. BLAKE Proprietor.

PRINCE OF WALES' HOTEL
 (Corner St. Asaph and Colombo Sts.),
 CHRISTCHURCH.

Thoroughly renovated throughout.
 Under New Management. Tariff from
 8s. per day. 'Phone 1301.
J. R. FRANKS Proprietor.
 (Late of Yaldhurst.)

HIS LORDSHIP'S HOTEL,
 CHRISTCHURCH.

Excellent accommodation and the
 best of ales and liquors. The new
 proprietor extends a hearty welcome to
 old and new friends. Tariff, 8s. per day.
J. P. GOULDING Proprietor.

CROMWELL.

GOLDEN AGE HOTEL,
 CROMWELL.

Excellent accommodation. The fav-
 ourite house for Cromwell Sportsmen.
 Everything of the best.
JOSEPH WINTER Proprietor.
 (Late of Half-way.)

DANNEVIRKE.

JUNCTION HOTEL,
 DANNEVIRKE.

This popular hostelry is under the
 care of MR. MERRYLEES, who ex-
 tends a welcome to tourists and travel-
 lers. Capital accommodation. All
 wines and spirits true to label.
C. W. MERRYLEES Proprietor.

DARGAVILLE.

**NORTHERN WAIROA
 HOTEL,**
 DARGAVILLE.

The Favourite House among North
 Auckland Travellers. Excellent accom-
 modation; all conveniences. Close to
 wharf. Letters and telegrams attended
 to. 'Phone No. 26.
F. L. HODGES Proprietor.

FOR QUALITY PRINTING,

the kind of Printing that has a strong
 advertising pull and brings in new
 business to you, send to the
**N.Z. SPORTING AND DRAMATIC
 REVIEW.**

DUNEDIN.

EUROPEAN HOTEL,

GEORGE STREET,
 DUNEDIN.

'Phone 673.
 A. AINGE

GRIDIRON HOTEL,
 PRINCES STREET, SOUTH DUNEDIN.

Just above the G.P.O. Trams stop
 opposite Hotel. Good accommodation
 for Travellers and Tourists. Terms
 moderate. The Gridiron is known for
 its excellent liquors. Electric light.
SAMUEL W. GEDDES .. Proprietor.

CITY HOTEL,
 DUNEDIN.

WILLIAM QUIRK Proprietor.
 (Late Timaru.)
 Most Central Hotel in Dunedin. Tariff
 14s. per day. Nothing but the Best of
 Wines and Spirits. All modern con-
 veniences throughout. 'Phones: Up-
 stairs, 2176; Office, 603.

GLADSTONE HOTEL,
 MACLAGGAN STREET, DUNEDIN.

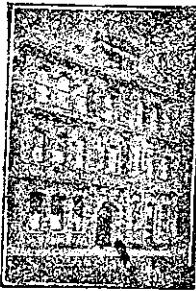

Centrally situated,
 offering first-class
 accommodation
 to Travellers.
 Replete with all
 modern conveni-
 ences. Moderate
 tariff.

JOHN COLLINS Proprietor.

CROWN HOTEL
 DUNEDIN.

Now under the proprietorship of MR.
 J. RICHARDSON. The Crown offers
 first-class accommodation and the very
 best of liquors. Well known to sports.
J. RICHARDSON Proprietor.
 (Late of Canterbury.)

FEATHERSTON.

EMPIRE HOTEL,
 FEATHERSTON.

G. A. VINCENT Proprietor.
 The recognised Commercial Travel-
 lers House for the Wairarapa. Newly
 furnished. Extra bathrooms; hot and
 cold showers. Everything up-to-date.
 Tariff, 10s. 6d. per day. Special rate
 for Commercial.

FOXTON.

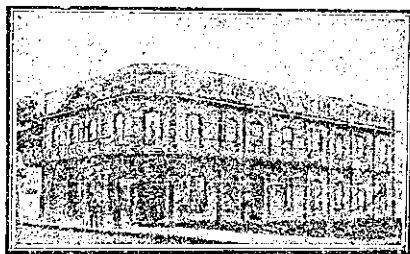

MANAWATU HOTEL,
 FOXTON.

PERCY LUMSDEN Proprietor

This house has been the recognised
 rendezvous of the Theatrical Profession.
 Visitors will find every comfort and
 convenience at this well-known House.
 Only the best Brands of Wines, Spirits
 and Ales Stocked.

GORE.

HOTEL CARRINGTON,
 Opposite Railway Station, GORE.

First-class accommodation for Tour-
 ists and the Travelling Public. Tariff
 8s. to 10s. per day. Telephone 100.
MRS. E. J. HARLIWICH, Proprietress

GISBORNE.

TURANGANUI HOTEL,
 (Directly Opposite Wharf)
 GISBORNE.

First-class accommodation for the
 Travelling Public. Electric light
 throughout. Hot and cold shower baths.
 Tariff, 8s. per day. 'Phone 51.
E. H. AISLABIE Proprietor.

CORONATION HOTEL,
 GISBORNE.

This well-known Hotel has been
 renovated and refurbished and is re-
 plete with all modern conveniences.
 Excellent accommodation for travelling
 public. Tariff, 10s. per day.
W. PETHERBRIDGE ... Proprietor.

GREYMOUTH.

AUSTRALASIAN HOTEL,
 GREYMOUTH.

A Sportsman's House. Excellent
 Accommodation for visitors. Stabling
 and paddocking; roomy loose-boxes.

F. MILNE Proprietor.
 (Late of Christchurch.)

CLUB HOTEL,
 GREYMOUTH.

EXCELLENT ACCOMMODATION FOR
 TRAVELLERS.
 Recently Renovated and Refurnished.
 Choicest Brands of Liquors.
R. NOEL BIRKIN Proprietor.

HASTINGS.

PACIFIC HOTEL,
 HASTINGS.

ALF. ELLINGHAM, the well-known
 sport, extends a welcome to his many
 friends throughout New Zealand. First-
 class cuisine. Moderate tariff. Every-
 thing right up-to-date.
A. J. ELLINGHAM Proprietor.

HAWERA.

CENTRAL HOTEL,
 HAWERA.

MR. H. E. CARD (late of Feather-
 ston), having taken over the above
 popular house, begs to notify the travel-
 ling public that the place has been
 renovated and refurbished, and offers
 first-class accommodation.

H. E. CARD Proprietor.

EMPIRE HOTEL,
 HAWERA.

Centrally situated. First-class accom-
 modation and the very best of ales,
 wines, and spirits. A favourite house
 of call among travelling sportsmen.
 'Phone 15. P.O. Box 201.
J. N. ANDERSON Proprietor.

HOKIANGA RIVER.

HOREKE HOTEL,
 HOKIANGA RIVER.

Beautifully situated on the River, it
 offers to Tourists and Travellers First-
 rate bathing, boating and fishing. Re-
 plete with every convenience, including
 billiard table. Excellent cuisine; every
 comfort. Drop in and see "Bill" any
 time you pass, you are always welcome.
W. QUEENIN Proprietor.

HOKITIKA.

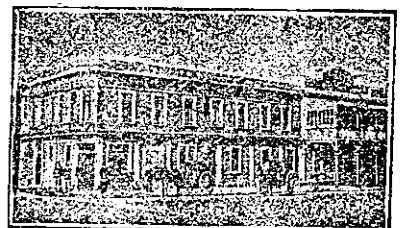

KELLER'S HOTEL,
 HOKITIKA.

W. KELLER Proprietor.

First-class accommodation for the
 Travelling Public. Only Best Brands of
 Wines and Spirits kept.

INVERCARGILL.

RAILWAY HOTEL,
 INVERCARGILL.

Directly opposite Railway Station,
 Post Office and Government Buildings.
 Convenient to all trams and theatre.
 Special concessions to theatrical com-
 panies. Excellent table and up-to-date
 furnishings; hot and cold water. P.O.
 Box 22. 'Phone 503. Tariff, 9s. per day.
W. A. PRINTZ Proprietor.

'Phone 200. P.O. Box 134.
DESCHLER'S HOTEL,
 INVERCARGILL.

Central position, three minutes from
 Railway Station, and close proximity
 Theatres, Banks, Business Houses.
MISSIS MCKENZIE, Proprietress.

LOWER HUTT.

FAMILY HOTEL,
 LOWER HUTT.

Most popular house of call in the
 township, on the main road. Mr. R. C.
 ("Bob") Reid, the well-known Well-
 ington and Brooklyn butcher, is now in
 possession and extends a hearty wel-
 come to all old and new friends.
 Speight's Ale on draught. Everything
 of the very best.
R. C. REID Proprietor.

**N.Z. MOTOR AND CYCLE
 JOURNAL.**

At all Booksellers and Stationers.