

THE TOURIST AND TRAVELLER WHERE TO STAY AND WHERE TO GO.

AUCKLAND.

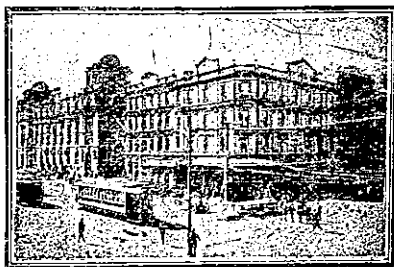

The.....
Waverley
HOTEL and RESTAURANT
 QUEEN STREET, AUCKLAND.
 European Plan.

AUCKLAND.

OCCIDENTAL HOTEL,
 VULCAN LANE,
 AUCKLAND.
 MRS. N. LYNCH Proprietress
 (Late of Clarendon and City Hotels,
 Auckland.)

QUEEN'S HEAD HOTEL,
 UPPER QUEEN ST. (opp. Town Hall).
 AUCKLAND.

Now under the Proprietorship of W. TIDYMAN, late of National Billiard Parlours and N.Z. Expeditionary Forces. A cordial welcome to old and new friends. 'Phone 2587.

AKAROA.

THE METROPOLE,
 AKAROA.
 The Leading Commercial and Tourist Hotel in Akaroa.
 Excellent Cuisine and Service.
 Now under the Proprietorship and Personally Conducted by
MR. W. NICKOLLS.

BLENHEIM.

EMPIRE HOTEL,
 BLENHEIM.
 In intimating that I have taken over the above Hotel, I have every confidence that past patrons will renew their support to the new regime. The public generally and commercials will have every attention to their home comforts, and all sorts of liquors will be found to be of the very best. Nothing is stocked that will be kept, as the very best only will be sold, and good quality will not keep; it will have a quick sale.
TOM KEATING Proprietor.

BULLS.

RANGITIKEI HOTEL,
 BULLS.
 This popular house of call with motorists and travellers has been taken over by MR. J. H. RAYMOND, formerly of Auckland and Fordell, who extends a hearty welcome to all. Water supply available for motorists. First-class cuisine and all wines and spirits true to label.
J. H. RAYMOND Proprietor.

CRITERION HOTEL,
 BULLS.
EXCELLENT ACCOMMODATION FOR THE TRAVELLING PUBLIC.
 Choicest Brands of Liquors in Stock.
W. H. HOSKING Proprietor.

CAMBRIDGE.

CENTRAL HOTEL,
 CAMBRIDGE.
FOR TRAVELLERS AND TOURISTS.
 This Hotel is Centrally Situated, being Opposite Post Office.
 The most convenient Hotel in Cambridge. Quite, central, refined. Letters and Telegrams promptly attended to. Only the Best Liquors Stocked.
W. J. BROWN Proprietor.

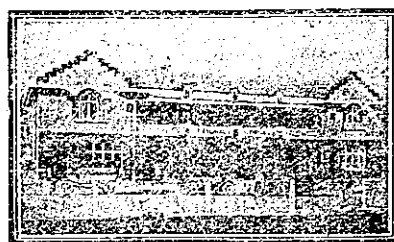

NATIONAL HOTEL,
 CAMBRIDGE.
 Opposite the Town Hall and Jubilee Gardens. These fine, new brick buildings are handy to the Railway Station and the Famous Cambridge Domain. Undoubtedly the best appointed hotel in the Waikato. Climate unrivalled. Excellent Cuisine. Moderate Tariff. The Best Wines, Spirits and Beer only are served. Letters and telegrams promptly attended to. Sample rooms. 'Phone 131.
MRS. C. A. TULLY Proprietress.

CHRISTCHURCH.



NEW BRIGHTON CAFE.
 On the Seafront, facing the Esplanade. An Ideal Holiday Resort for Visitors to Christchurch. First-class Accommodation. Regular car service at short intervals to town. Moderate tariff. Letters and telegrams promptly attended to.
MR. E. S. ALDRIDGE .. Proprietor.
 'Phone 2635.

GLADSTONE HOTEL
 CHRISTCHURCH.
 Excellent accommodation and the best of liquors. A favourite house for travelling sports.
J. P. ANDERSON Proprietor.
 (Late of Balclutha.)

WHERE TO STAY IN CHRISTCHURCH.

STOREY'S HOTEL,
 Right opposite Railway Station. Lunch for convenience of Railway Travellers at 11.45 a.m. Convenient to all parts of City and Suburbs. Electric Cars start from door.
W. J. BLAKE Proprietor.

PRINCE OF WALES' HOTEL
 (Corner St. Asaph and Colombo Sts.),
 CHRISTCHURCH.
 Thoroughly renovated throughout. Under New Management. Tariff from 8s. per day. 'Phone 1301.
J. R. FRANKS Proprietor.
 (Late of Yaldhurst.)

HIS LORDSHIP'S HOTEL,
 CHRISTCHURCH.
 Excellent accommodation and the best of ales and liquors. The new proprietor extends a hearty welcome to old and new friends. Tariff, 8s. per day.
J. P. GOULDING Proprietor.

CROMWELL.

GOLDEN AGE HOTEL,
 CROMWELL.
 Excellent accommodation. The favourite house for Cromwell Sportsmen. Everything of the best.
JOSEPH WINTER Proprietor.
 (Late of Half-way.)

DANNEVIRKE.

JUNCTION HOTEL,
 DANNEVIRKE.
 This popular hostelry is under the care of MR. MERRYLEES, who extends a welcome to tourists and travellers. Capital accommodation. All wines and spirits true to label.
C. W. MERRYLEES Proprietor.

DARGAVILLE.

NORTHERN WAIROA HOTEL,
 DARGAVILLE.
 The Favourite House among North Auckland Travellers. Excellent accommodation; all conveniences. Close to wharf. Letters and telegrams attended to. 'Phone No. 26.
F. L. HODGES Proprietor.

FOR QUALITY PRINTING,
 the kind of Printing that has a strong advertising pull and brings in new business to you, send to the
N.Z. SPORTING AND DRAMATIC REVIEW.

DUNEDIN.

EUROPEAN HOTEL.
 GEORGE STREET,
 DUNEDIN.
 'Phone 673.
 A. AINGE

GRIDIRON HOTEL,
 PRINCES STREET, SOUTH DUNEDIN.
 Just above the G.P.O. Trams stop opposite Hotel. Good accommodation for Travellers and Tourists. Terms moderate. The Gridiron is known for its excellent liquors. Electric light.
SAMUEL W. GEDDES .. Proprietor.

CITY HOTEL,
 DUNEDIN.
WILLIAM QUIRK Proprietor.
 (Late Timaru.)
 Most Central Hotel in Dunedin. Tariff 14s. per day. Nothing but the Best of Wines and Spirits. All modern conveniences throughout. 'Phones: Upstairs, 2176; Office, 603.

GLADSTONE HOTEL,
 MACLAGGAN STREET, DUNEDIN.

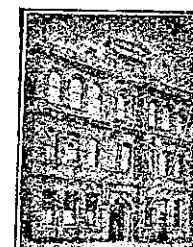

Centrally situated, offering first-class accommodation to Travellers. Replete with all modern conveniences. Moderate tariff.

CROWN HOTEL
 DUNEDIN.
 Now under the proprietorship of MR. J. RICHARDSON. The Crown offers first-class accommodation and the very best of liquors. Well known to sports.
J. RICHARDSON Proprietor.
 (Late of Canterbury.)

FEATHERSTON.
EMPIRE HOTEL,
 FEATHERSTON.
G. A. VINCENT Proprietor.

The recognised Commercial Travellers House for the Wairarapa. Newly furnished. Extra bathrooms; hot and cold showers. Everything up-to-date. Tariff, 10s. 6d. per day. Special rate for Commercials.

FOXTON.

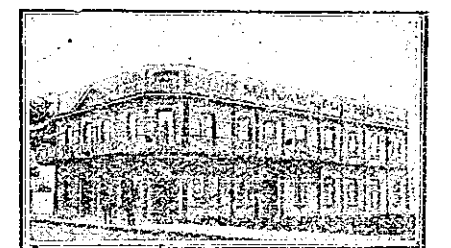

MANAWATU HOTEL,
 FOXTON.
PERCY LUMSDEN Proprietor

This house has been the recognised rendezvous of the Theatrical Profession. Visitors will find every comfort and convenience at this well-known House. Only the best Brands of Wines, Spirits and Ales Stocked.

GORE.

HOTEL CARRINGTON.
 Opposite Railway Station, GORE.
 First-class accommodation for Tourists and the Travelling Public. Tariff 8s. to 10s. per day. Telephone 100.
MRS. E. J. HARLIWICH, Proprietress

GISBORNE.

TURANGANUI HOTEL,
 (Directly Opposite Wharf)
 GISBORNE.
 First-class accommodation for the Travelling Public. Electric light throughout. Hot and cold shower baths. Tariff, 8s. per day. 'Phone 51.
B. H. AISLABIE Proprietor.

CORONATION HOTEL
 GISBORNE.
 This well-known Hotel has been renovated and refurbished and is replete with all modern conveniences. Excellent accommodation for travelling public. Tariff, 10s. per day.
W. PETHERBRIDGE ... Proprietor.

GREYMOUTH.

AUSTRALASIAN HOTEL,
 GREYMOUTH.
 A Sportsman's House. Excellent Accommodation for visitors. Stabling and paddocking; roomy loose-boxes.
F. MILNE Proprietor.
 (Late of Christchurch.)

CLUB HOTEL,
 GREYMOUTH.
EXCELLENT ACCOMMODATION FOR TRAVELLERS.
 Recently Renovated and Refurnished. Choicest Brands of Liquors.
R. NOEL BIRKIN Proprietor.

HASTINGS.

PACIFIC HOTEL,
 HASTINGS.
 ALF. ELLINGHAM, the well-known sport, extends a welcome to his many friends throughout New Zealand. First-class cuisine. Moderate tariff. Everything right up-to-date.
A. J. ELLINGHAM Proprietor.

HAWERA.

CENTRAL HOTEL,
 HAWERA.
 MR. H. E. CARD (late of Featherston), having taken over the above popular house, begs to notify the travelling public that the place has been renovated and refurbished, and offers first-class accommodation.
H. E. CARD Proprietor.

EMPIRE HOTEL,
 HAWERA.
 Centrally situated. First-class accommodation and the very best of ales, wines, and spirits. A favourite house of call among travelling sportsmen. 'Phone 15. P.O. Box 201.
J. N. ANDERSON Proprietor.

HOKIANGA RIVER.

HOREKE HOTEL,
 HOKIANGA RIVER.
 Beautifully situated on the River, it offers to Tourists and Travellers First-rate bathing, boating and fishing. Replete with every convenience, including billiard table. Excellent cuisine; every comfort. Drop in and see "Bill" any time you pass, you are always welcome.
W. QUEENIN Proprietor.

HOKITIKA.

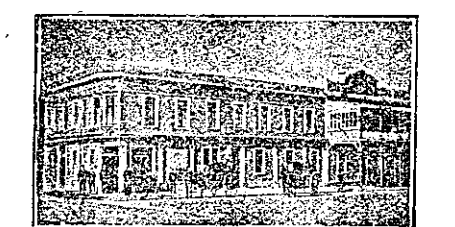

KELLER'S HOTEL,
 HOKITIKA.
W. KELLER Proprietor.
 First-class accommodation for the Travelling Public. Only Best Brands of Wines and Spirits kept.

INVERCARGILL.

RAILWAY HOTEL,
 INVERCARGILL.
 Directly opposite Railway Station, Post Office and Government Buildings. Convenient to all trams and theatre. Special concessions to theatrical companies. Excellent table and up-to-date furnishings; hot and cold water. P.O. Box 222. 'Phone 503. Tariff, 9s. per day.
W. A. PRINTZ Proprietor.

'Phone 200. P.O. Box 194.
DESCHLER'S HOTEL,
 INVERCARGILL.
 Central position, three minutes from Railway Station, and close proximity Theatres, Banks, Business Houses.
MISSES MCKENZIE, Proprietresses.

LOWER HUTT.

FAMILY HOTEL,
 LOWER HUTT.
 Most popular house of call in the township, on the main road. Mr. R. C. ("Bob") Reid, the well-known Wellington and Brooklyn butcher, is now in possession and extends a hearty welcome to all old and new friends. Speight's Ale on draught. Everything of the very best.
R. C. REID Proprietor.

N.Z. MOTOR AND CYCLE JOURNAL.
 At all Booksellers and Stationers.