

**THE TOURIST AND TRAVELLER. WHERE TO STAY AND WHERE TO GO.**

**AUCKLAND.**

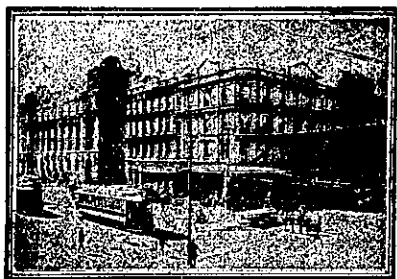

The.....  
*Waverley*  
**HOTEL and RESTAURANT**  
 QUEEN STREET, AUCKLAND.  
 European Plan.

**AUCKLAND.**

**OCCIDENTAL HOTEL,**  
 VULCAN LANE,  
 AUCKLAND.

MRS. N. LYNCH ..... Proprietress  
 (Late of Clarendon and City Hotels,  
 Auckland.)

**QUEEN'S HEAD HOTEL,**  
 UPPER QUEEN ST. (opp. Town Hall),  
 AUCKLAND.

Now under the Proprietorship of W. TIDYMAN, late of National Billiard Parlours and N.Z. Expeditionary Forces. A cordial welcome to old and new friends. Phone 2587.

**AKAROA.**

**THE METROPOLE,**  
 AKAROA.

The Leading Commercial and Tourist Hotel in Akaroa. Excellent Cuisine and Service. Now under the Proprietorship and Personally Conducted by MR. W. NICKOLLS.

**BLENHEIM.**

**EMPIRE HOTEL,**  
 BLENHEIM.

In intimating that I have taken over the above Hotel, I have every confidence that past patrons will renew their support to the new regime. The public generally and commercials will have every attention to their home comforts, and all sorts of liquors will be found to be of the very best. Nothing is stocked that will be kept, as the very best only will be sold, and good quality will not keep: it will have a quick sale. TOM KEATING ..... Proprietor.

**BULLS.**

**RANGITIKEI HOTEL,**  
 BULLS.

This popular house of call with motorists and travellers has been taken over by MR. J. H. RAYMOND, formerly of Auckland and Fordell, who extends a hearty welcome to all. Water supply available for motorists. First-class cuisine and all wines and spirits true to label. J. H. RAYMOND ..... Proprietor.

**CRITERION HOTEL,**  
 BULLS.

EXCELLENT ACCOMMODATION FOR THE TRAVELLING PUBLIC. Choicest Brands of Liquors in Stock. W. H. HOSKING ..... Proprietor.

**CAMBRIDGE.**

**CENTRAL HOTEL,**  
 CAMBRIDGE.

FOR TRAVELLERS AND TOURISTS. This Hotel is Centrally Situated, being Opposite Post Office.

The most convenient Hotel in Cambridge. Quite central, refined. Letters and Telegrams promptly attended to. Only the Best Liquors Stocked.

W. J. BROWN ..... Proprietor.

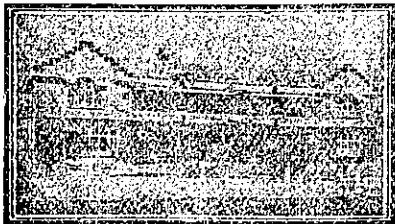

**NATIONAL HOTEL,**  
 CAMBRIDGE.

Opposite the Town Hall and Jubilee Gardens. These fine, new brick buildings are handy to the Railway Station and the Famous Cambridge Domain. Undoubtedly the best appointed hotel in the Waikato. Climate unrivalled. Excellent Cuisine. Moderate Tariff. The Best Wines, Spirits and Beer only are served. Letters and telegrams promptly attended to. Sample rooms. Phone 131. MRS. C. A. TULLY .... Proprietress.

**CHRISTCHURCH.**

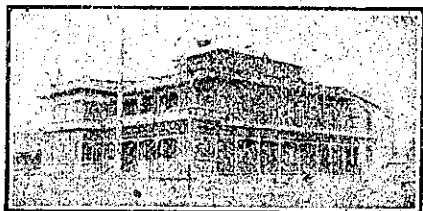

**NEW BRIGHTON CAFE.**

On the Seaford, facing the Esplanade. An Ideal Holiday Resort for Visitors to Christchurch. First-class Accommodation. Regular car service at short intervals to town. Moderate tariff. Letters and telegrams promptly attended to. MR. E. S. ALDRIDGE .. Proprietor. Phone 2635.

When Visiting CHRISTCHURCH Stay at the

**CAFE DE PARIS HOTEL,**  
 CASHEL STREET.

MORGAN O'BRIEN ... Proprietor. The Most Central and Convenient Hotel in the City. Tariff, 2s. per day.

**GLADSTONE HOTEL**  
 CHRISTCHURCH.

Excellent accommodation and the best of liquors. A favourite house for travelling sports. J. P. ANDERSON ..... Proprietor. (Late of Balclutha.)

**WHERE TO STAY IN CHRISTCHURCH.**

**STOREY'S HOTEL,**

Right opposite Railway Station. Lunch for convenience of Railway Travellers at 11.45 a.m. Convenient to all parts of City and Suburbs. Electric Cars start from door.

W. J. BLAKE ..... Proprietor.

**PRINCE OF WALES' HOTEL**  
 (Corner St. Asaph and Colombo Sts.),  
 CHRISTCHURCH.

Thoroughly renovated throughout. Under New Management. Tariff from 8s. per day. Phone 1301. J. R. FRANKS ..... Proprietor. (Late of Yaldhurst.)

**HIS LORDSHIP'S HOTEL,**  
 CHRISTCHURCH.

Excellent accommodation and the best of ales and liquors. The new proprietor extends a hearty welcome to old and new friends. Tariff, 8s. per day. J. P. GOULDING ..... Proprietor.

**CROMWELL.**

**GOLDEN AGE HOTEL,**  
 CROMWELL.

Excellent accommodation. The favourite house for Cromwell Sportsmen. Everything of the best.

JOSEPH WINTER ..... Proprietor. (Late of Half-way.)

**DANNEVIRKE.**

**JUNCTION HOTEL,**  
 DANNEVIRKE.

This popular hostelry is under the care of MR. MERRYLEES, who extends a welcome to tourists and travellers. Capital accommodation. All wines and spirits true to label. C. W. MERRYLEES .... Proprietor.

**DARGAVILLE.**

**NORTHERN WAIROA HOTEL,**  
 DARGAVILLE.

The Favourite House among North Auckland Travellers. Excellent accommodation; all conveniences. Close to wharf. Letters and telegrams attended to. Phone No. 26.

F. L. HODGES ..... Proprietor.

**DUNEDIN.**

**EUROPEAN HOTEL,**

GEORGE STREET,

DUNEDIN.

Phone 673. .... A. AINGE

**GRIDIRON HOTEL,**  
 PRINCES STREET, SOUTH DUNEDIN.

Just above the G.P.O. Trams stop opposite Hotel. Good accommodation for Travellers and Tourists. Terms moderate. The Gridiron is known for its excellent liquors. Electric light.

SAMUEL W. GEDDES .. Proprietor.

**CITY HOTEL,**  
 DUNEDIN.

WILLIAM QUIRK ..... Proprietor. (Late Timaru.)

Most Central Hotel in Dunedin. Tariff 14s. per day. Nothing but the Best of Wines and Spirits. All modern conveniences throughout. Phones: Upstairs, 2176; Office, 603.

**GLADSTONE HOTEL,**  
 MACLAGGAN STREET, DUNEDIN.

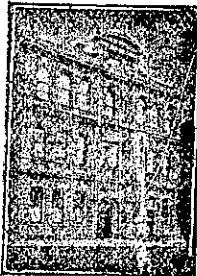

Centrally situated, offering first-class accommodation to Travellers. Replete with all modern conveniences. Moderate tariff.

JOHN COLLINS ..... Proprietor.

**CROWN HOTEL**  
 DUNEDIN.

Now under the proprietorship of MR. J. RICHARDSON. The Crown offers first-class accommodation and the very best of liquors. Well known to sports. J. RICHARDSON ..... Proprietor. (Late of Canterbury.)

**FEATHERSTON.**

**EMPIRE HOTEL,**  
 FEATHERSTON.

G. A. VINCENT ..... Proprietor.

The recognised Commercial Travellers House for the Wairarapa. Newly furnished. Extra bathrooms; hot and cold showers. Everything up-to-date. Tariff, 10s. 6d. per day. Special rate for Commercials.

**FOXTON.**

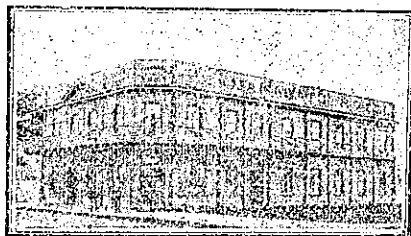

**MANAWATU HOTEL,**  
 FOXTON.

PERCY LUMSDEN ..... Proprietor

This house has been the recognised rendezvous of the Theatrical Profession. Visitors will find every comfort and convenience at this well-known House. Only the best Brands of Wines, Spirits and Ales Stocked.

**GORE.**

**HOTEL CARRINGTON,**  
 Opposite Railway Station, GORE.

First-class accommodation for Tourists and the Travelling Public. Tariff 8s. to 10s. per day. Telephone 100.

MRS. E. J. HARLIWICH, Proprietress

**GISBORNE.**

**TURANGANUI HOTEL,**  
 (Directly Opposite Wharf)  
 GISBORNE.

First-class accommodation for the Travelling Public. Electric light throughout. Hot and cold shower baths. Tariff, 8s. per day. Phone 51.

B. H. AISLABIE ..... Proprietor.

**CORONATION HOTEL**  
 GISBORNE.

This well-known Hotel has been renovated and refurbished and is replete with all modern conveniences. Excellent accommodation for travelling public. Tariff, 10s. per day.

W. PETHERBRIDGE ... Proprietor.

**GREYMOUTH.**

**AUSTRALASIAN HOTEL,**  
 GREYMOUTH.

A Sportsman's House. Excellent accommodation for visitors. Stabling and paddocking; roomy loose-boxes.

F. MILNE ..... Proprietor. (Late of Christchurch.)

**CLUB HOTEL,**  
 GREYMOUTH.

EXCELLENT ACCOMMODATION FOR TRAVELLERS.

Recently Renovated and Refurnished. Choicest Brands of Liquors. R. NOEL BIRKIN ..... Proprietor.

**HASTINGS.**

**PACIFIC HOTEL,**  
 HASTINGS.

ALF. ELLINGHAM, the well-known sport, extends a welcome to his many friends throughout New Zealand. First-class cuisine. Moderate tariff. Everything right up-to-date.

A. J. ELLINGHAM ..... Proprietor.

**HAWERA.**

**CENTRAL HOTEL,**  
 HAWERA.

MR. H. E. CARD (late of Featherston), having taken over the above popular house, begs to notify the travelling public that the place has been renovated and refurbished, and offers first-class accommodation.

H. E. CARD ..... Proprietor.

**EMPIRE HOTEL,**  
 HAWERA.

Centrally situated. First-class accommodation and the very best of ales, wines, and spirits. A favourite house of call among travelling sportsmen. Phone 15. P.O. Box 201.

J. N. ANDERSON ..... Proprietor.

**HOKIANGA RIVER.**

**HOREKE HOTEL,**  
 HOKIANGA RIVER.

Beautifully situated on the River, it offers to Tourists and Travellers First-rate bathing, boating and fishing. Replete with every convenience, including billiard table. Excellent cuisine; every comfort. Drop in and see "Bill" any time you pass, you are always welcome.

W. QUEENIN ..... Proprietor.

**HOKITIKA.**

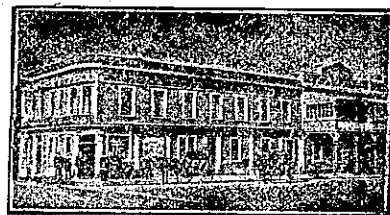

**KELLER'S HOTEL,**  
 HOKITIKA.

W. KELLER ..... Proprietor.

First-class accommodation for the Travelling Public. Only Best Brands of Wines and Spirits kept.

**INVERCARGILL.**

**RAILWAY HOTEL,**  
 INVERCARGILL.

Directly opposite Railway Station, Post Office and Government Buildings. Convenient to all trams and theatre. Special concessions to theatrical companies. Excellent table and up-to-date furnishings; hot and cold water. P.O. Box 222. Phone 503. Tariff, 9s. per day.

W. A. PRINTZ ..... Proprietor.

Phone 200. P.O. Box 194.  
**DESCHLER'S HOTEL,**  
 INVERCARGILL.

Central position, three minutes from Railway Station, and close proximity Theatres, Banks, Business Houses.

MISSES MCKENZIE, Proprietresses.

**LOWER HUTT.**

**FAMILY HOTEL,**  
 LOWER HUTT.

Most popular house of call in the township on the main road. Mr. R. C. ("Bob") Reid, the well-known Wellington and Brooklyn butcher, is now in possession and extends a hearty welcome to all old and new friends. Speight's Ale on draught. Everything of the very best.

R. C. REID ..... Proprietor.

**N.Z. MOTOR AND CYCLE JOURNAL.**

At all Booksellers and Stationers.