

# The Contest for the Great Northern Steeplechase, of 1500 sovs., 3½ Miles. at Eller

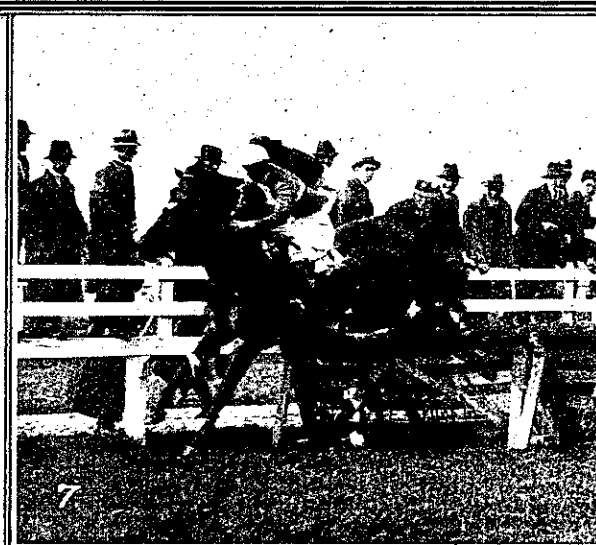
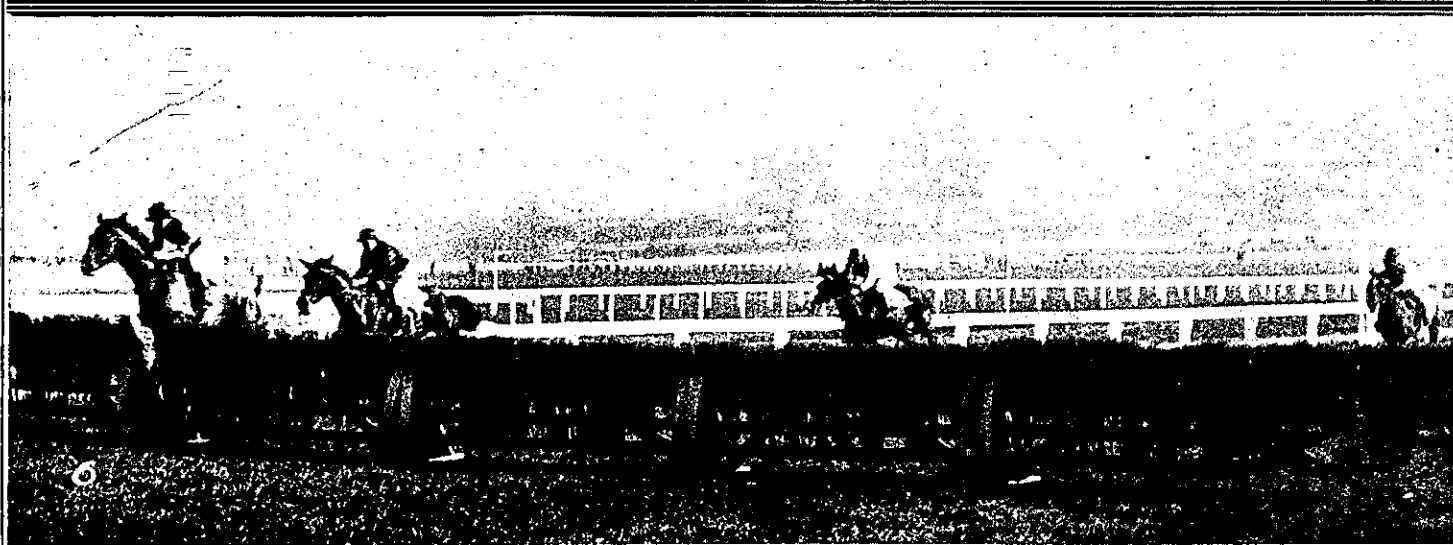
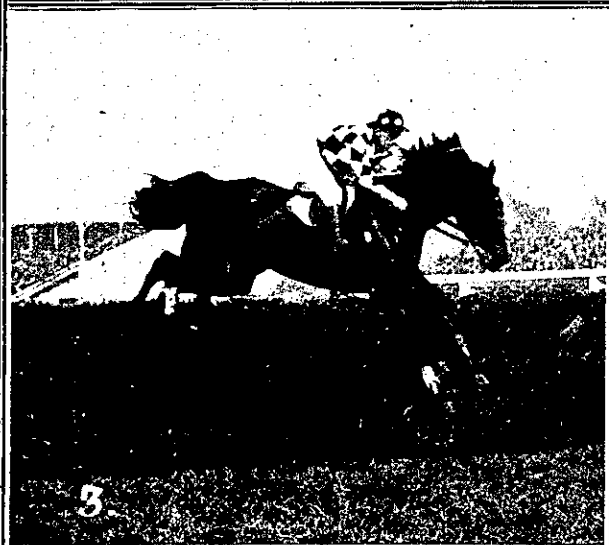
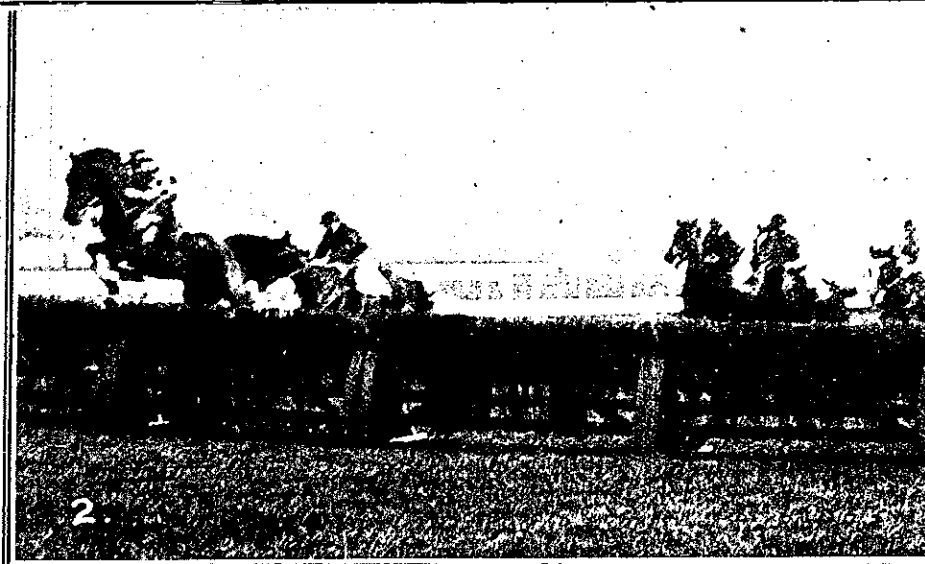
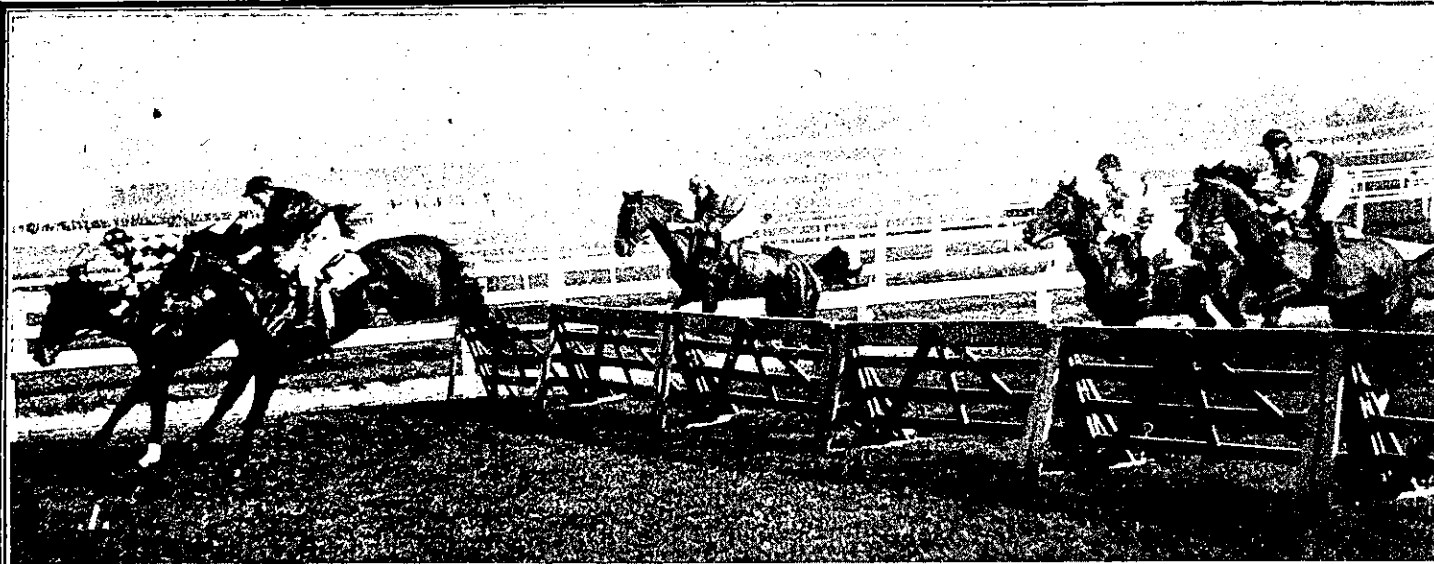

1. AT THE FIRST FENCE IN THE GREAT NORTHERN STEEPLCHASE—PENETON (Warner) leading SLOWCOACH (Turner), TENACIOUS (Packer), GLADFUL (Preston) and NO SURRENDER (next rails). 2. PENETON shows the way over the second obstacle before going up hill the first time, with, reading from left, SLOWCOACH, TENACIOUS, GLADFUL, OLD MUNGINDI and NO SURRENDER. 3. PENETON (Warner) leading GARRYOWEN over the water jump. 4. GARRYOWEN (Rennie), SLOWCOACH (Turner), OLD MUNGINDI (on left), NO SURRENDER and GLADFUL racing in front of the double brush in front of stand. 5. The rider (G. Fielding) and trainer (C. Christie) of the Great Northern double winner, LOHELLA. 6. At the fence near five-furlong post just before the last time—GARRYOWEN showing the way to SLOWCOACH, OLD MUNGINDI and NO SURRENDER. 7. LOHELLA (G. Fielding) and SLOWCOACH (next rails) jump the last fence together in the Great Northern Steeplechase (3½ miles). 8. LOHELLA (G. Fielding) returning to the birdcage after his Great Northern Steeplechase victory.