

**WAIPA RACING CLUB.**

**ANNUAL MEETING.**

To be held on the  
TE AWAMUTU RACECOURSE,  
SATURDAY, FEBRUARY 21, 1920.

**OFFICIALS:**

Patron: J. A. Young, Esq., M.P. President: F. F. Hockly, Esq., M.P. Wallace, J. H. Elliott, Esq., M.P. Committee: Messrs. A. S. Wallace, E. A. Cox, G. M. A. Ahier, H. Weal, J. H. Elliott. Starter: Mr. C. O'Connor. Handicapper: Mr. F. McManemin. Judge: Mr. A. H. Storey. Secretary: Mr. J. G. Wynyard.

**PROGRAMME:**

**PIRONGIA HANDICAP HURDLES** of 125sovs; second horse 20sovs, and third horse 5sovs out of the stakes. Over six flights of hurdles, height 3ft. 6in. Hack Conditions. Nomination 20s., acceptance 30s. Distance, one mile and a-half.

**WAIPA MAIDEN HANDICAP** of 80 sovs; second horse 10sovs and third horse 5sovs out of stakes. For horses that have never won a stake of 50sovs or over at time of entry. Nomination 20s., acceptance 30s. Distance, five furlongs.

**KIHIKIHI HANDICAP** of 120sovs; second horse 15sovs, and third horse 5sovs out of stakes. Conditions: Open race. Nomination 20s., acceptance 30s. Distance, five furlongs.

**TE AWAMUTU CUP HANDICAP** of 240sovs; second horse 25sovs, and third horse 15sovs out of stakes. Nomination 30s., acceptance 50s. Distance, one mile and a-quarter.

**FLYING HANDICAP** of 160sovs; second horse 20sovs, and third horse 10sovs out of stakes. Nomination 20s., acceptance 40s. Distance, six furlongs.

**ORAKAU HACK HANDICAP** of 80 sovs; second horse 10sovs, and third horse 5sovs out of stakes. Hack Conditions. Winner of Waipa Maiden is liable to be rehandicapped. Nomination 20s., acceptance 30s. Distance, six furlongs.

MAY WE RENOVATE YOUR SUITS AND MAKE THEM NEW?

**MESSRS DARROCH & DOUGLAS.**

**SUIT CLEANING SPECIALISTS.**

30 VICTORIA STREET WEST (NEAR ROYAL HOTEL),  
AUCKLAND.

Visitors work done on shortest notice. High-class work a specialty.  
REPAIRS AND PRESSING OUR SPECIAL FEATURE.  
Only One Address.

**PATERANGI WELTER** of 120sovs; second horse 15sovs, and third horse 5sovs out of stakes. Minimum weight, 7.7. Nomination 20s., acceptance 30s. Distance, one mile.  
**OHAUPO HANDICAP** of 140sovs; second horse 15sovs, and third horse 5sovs out of stakes. Nomination 20s., acceptance 40s. Distance, seven furlongs.

Definition of a Hack.—A hack means a horse that has not at time of entry won a race of the value of 250sovs, or races of the collective value of 500sovs in the particular class of race stipulated.—See Rules of Racing, Part XI.

**CONDITIONS.**

**NOMINATIONS** for all events close with the Secretary, Te Awamutu, or with Messrs. Blomfield and Co., High Street, Auckland, on **TUESDAY, FEBRUARY 2, 1920, at 9 p.m.**

**HANDICAPS** will be declared on **MONDAY, FEBRUARY 16, 1920.**

**ACCEPTANCES** close with the Secretary on **WEDNESDAY, FEBRUARY 18, 1920, at 9 p.m.**, or with Messrs. Blomfield and Co., High Street, Auckland.

All Nominations must be accompanied with full particulars as to the breeding, sex and colour of the horse, and colours of the rider, also, cash or cheque for nomination fees.

All winners after the declaration of weights are liable to be rehandicapped.

**OWNERS AND TRAINERS—PLEASE NOTE.**

All Entries and Acceptances must be accompanied by necessary payments.

Entries and Acceptances sent by telegram or telephone must be confirmed by letter at once, otherwise the fine under the Rules of Racing will be imposed.

The Rules of Racing will be strictly adhered to.

In no case will tickets be issued to jockeys or trainers except on production of licenses to the Secretary.

Owners desiring tickets to be forwarded are requested to notify the Secretary (when accepting), stating what tickets are required.

The course, on account of its sandy subsoil and springy nature, is always in first-class order.

J. G. WYNYARD,  
Secretary.

Te Awamutu,  
Phone Nos.: Office, 177; Private Residence, 151D.

Mr. Henry Buck (says the Melbourne "Herald") states that the reported death of Mr. Jack Waller and the rumours of various misfortunes to the members of his company are without foundation. Mr. Buck is in receipt of letters and programmes from Colombo, Calcutta, Bombay, Poona, and Karachi, dated late in November. The company witnessed the arrival of Sir Ross Smith at Karachi, and sent letters by his machine to Australia.

Messrs. Darroch and Douglas, practical pressers and tailors, have opened an establishment at 30 Victoria Street West, Auckland. It is the intention of the firm to maintain the highest standard in respect of all orders entrusted to them, and as Messrs. Darroch and Douglas are practical tailors it is quite evident that their experience will be appreciated by their clients. We were shown some very fine samples of pressing and repairing executed by Messrs. Darroch and Douglas, and for neatness and finish nothing better could be desired. Our readers may feel every confidence in placing their suits either for repairs or pressing and cleaning with this firm at the above address. Country clients forwarding suits may have them returned at the shortest notice.

**FARMS.  
FARMS FARMS**

**MANAWARU.**

**124 ACRES**—All in English grasses; 20 acres drained river flat; permanent springs. **First-class dairying land.** Five-roomed house and all necessary outbuildings; four-cow milking plant. **Price, £60 per acre. £200 cash.** Balance arranged. (2158)

**TE AROHA.**

**114 ACRES** in grass and crops. Best English grasses and turnips. Well watered. **This is one of the finest farms in the country.** Will carry 40 dairy cows all the year round. New six-roomed house; hot water service, electric light and all conveniences. Concrete cowsheds and power house. Near a "Glaxo" factory. **Price, £80 per acre. £2000 cash.** (2155)

**KAIHERE.**

**161 ACRES,** 30 in grass, balance fern and ti-tree, except six acres in crops. All ploughable. Ring fenced, with seven wires; well watered. Four-roomed modern house and sheds. **This would make a nice holding when fully improved. Price, £16 per acre. £500 cash.** (2150)

**HIKUTAIA.**

**117 1/2 ACRES**—All in grass; drained swamp; river frontage. Seven-roomed house; cowshed, separator room and all necessary outbuildings. **The very pick of the district. Price, £23 per acre. £2000 cash.** (2147)

**20 MILES NORTH OF AUCKLAND.  
GOING CONCERN.**

**256 ACRES:** 60 acres ploughed and in fallow, three acres just put down in grass, 17 acres burnt and surface sown, balance is all good rough feed. All ploughable, flat to undulating; contains some very nice stretches of flat. Four-roomed new cottage and shed. Stock includes 6 cows, 11 head young stock, 2 horses, dairy utensils and farm implements. **Price, £8 per acre. Easy terms to good man.** (1502)

**FAEROA—GOING CONCERN.**

**150 ACRES:** 80 acres in grass, 20 acres cultivated, balance rough feed; all ploughable, 10 paddocks; good drained swamp. One mile station, school, creamery. Carrying 40 cows, 2 horses and young stock. Nine-roomed house and cottage. Price includes live stock, farm implements, cart, milk cans, harness, etc. **Price, only £55 per acre. £1000 cash.** (1938)

**NICE FARM AT BIRKENHEAD—£1650.**

**15 1/2 ACRES** in Birkenhead. Three acres of this consists of apples, pears and lemons. This is one of the bonniest places that is on the market. Everything is in perfect order. There is a large buggy shed and workshop combined (36 x 18), five large fowl feed bins, incubator shed, nice large fowl houses, running creek, two-bail cowshed, dairy, large loft, three acres in fallow, ready for grass, sub-divided into seven parts with all new fencing. There are five 400-gallon tanks; a very nice house on the grounds and is very handy. The place is very close to a school. This is absolutely one of the best places going for the money. **Price, only £1650.** (2197)

**2) MILES NORTH AUCKLAND.**

**620 ACRES;** about 200 acres in grass, five acres orchard in full bearing, 100 acres bush (most puriri), balance good rough feed. Four-roomed cottage in good condition and all necessary outbuildings; 10 miles fencing in good order. Large main road frontage. All the land is well sheltered and best to the sun. All ploughable except about 50 acres. **Price, only £8 per acre. £1500 cash.** (1487)

We specialise in meeting the requirements of Returned Soldiers. We have so far not had any proposition turned down by the Land Board.

The National Co-op.  
Realty Co. of N.Z.

LICENSED LAND AND ESTATE  
AGENTS,  
SAFE DEPOSIT BUILDINGS,  
AUCKLAND.

Phone 2650A. Phone 2650A.  
Please Note Vulcan Lane Entrance.

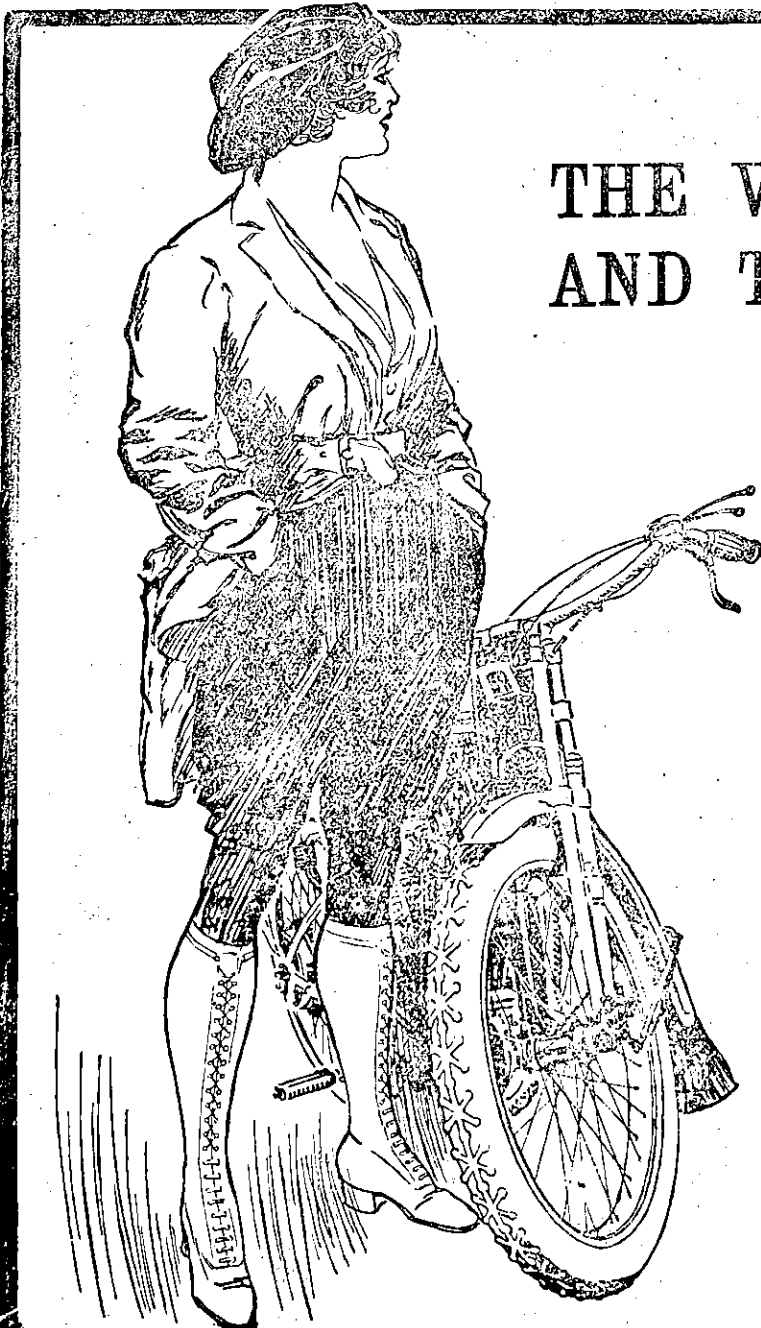

**THE WRONG WAY---  
AND THE RIGHT !**

There isn't a deal of fun in cycling when you're riding on tyres you can't trust.

When you fit "CLINCHERS" you feel safe--- something tells you not to worry any more about tyres.

And that's the feeling that makes cycling a real pleasure Fit "CLINCHERS" and feel safe.

Scottish Professional Victory Championship won by Lawrence Ayton with "CLINCHER CROSS" Golf Balls.

The North British Rubber Co Ltd., Edinburgh, London and Branches.

“ North British  
**CLINCHER**  
Regd TRADE MARK  
Motor-Cycle TYRES ”

SOLE AGENTS FOR  
NEW ZEALAND:

**HAYWARD BROS. & CO., LTD, CHRISTCHURCH**