

NEW ZEALAND HOTEL DIRECTORY.— (CONTINUED.) — PATRONISED BY HORSEMEN, CYCLISTS, MOTORISTS, SPORTSMEN, COMMERCIAL TRAVELLERS, AND THE THEATRICAL PROFESSION.

HOKITIKA.



**RAILWAY HOTEL,
HOKITIKA.**

First House from Railway Station. Good accommodation for the travelling public at moderate rates. The Railway Hotel is the most convenient for travellers of all classes, being practically at the station gates. The accommodation is good, and every comfort of guests is studied. Everything of the best is served and guaranteed.

HENRY JONES Proprietor.

BATSON'S HOTEL (late Exchange), Revell St., HOKITIKA. Situated in the heart of the town, two minutes walk from the Railway Station, one minute from the Post Office. Most up-to-date in every particular. The proprietor recently disposed of the Glacier Hotel at the Waiho, South Westland, which, during Mr. Batson's occupancy, was known to be the best equipped country hotel in Westland. Unrivalled accommodation at Batson's. Terms 6s per diem. Boarders by arrangement. Tel. 88. P.O. Box 13.—**W. H. BATSON**, Proprietor.

HUNTLY.

**HUNTLY HOTEL,
HUNTLY.**

This Hotel is now one of the largest in the Waikato. All trains stop at Huntly, and the Hotel is a few yards from the Station. First-class Accommodation and Excellent Table.

L. B. HARRIS Proprietor.

INGLEWOOD.

**INGLEWOOD HOTEL,
INGLEWOOD.**

A. LAING Proprietor. (Late of Woodville.)
FIRST-CLASS ACCOMMODATION FOR THE TRAVELLING PUBLIC. WINES AND SPIRITS OF THE BEST BRANDS ONLY.

KIHIKIHI.

**STAR HOTEL,
KIHIKIHI.**

Good accommodation. Excellent fishing. Best brands of wines and spirits. Hancock's Special XXXX. The renowned Thromorton Whisky. Martell's Brandy. Coaches meet all trains, including night express North and South.

JOHN BONNER Proprietor. (Formerly 5 1/2 years Shakespeare Hotel, Auckland.)

**ALPHA HOTEL,
KIHIKIHI.**

The above well-known Hotel offers splendid accommodation for Tourists and Travellers.

Motorists will find this an ideal House in which to obtain refreshments.

Only the best ales, wines and spirits in stock.

CHAS. O'BRIEN Proprietor.

LEVIN.

**GRAND HOTEL,
LEVIN.**

The above new and up-to-date Hotel of fifty rooms is now open to visitors. All conveniences. Everything of the best.

MRS. HIGGINS Proprietress.

MANAIA.

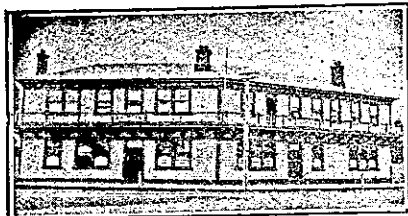

**WAIMATE HOTEL,
MANAIA.**

JOHN RUSSELL Proprietor.

THE TOURISTS' RENDEZVOUS. SPLENDID ACCOMMODATION. FISHING AND SHOOTING.

**COMMERCIAL HOTEL,
MANAIA.**

First-class accommodation for the Travelling Public at a Moderate Tariff. Only the best of Ales, Wines and Spirits kept in stock.

J. D. BASHFORD Proprietor.

MARTON.

**MARTON HOTEL,
MARTON.**

J. HANNAN Proprietor. (Late of Makutuku).
Begg to state he has recently taken over this popular House.

TARIFF MODERATE.

**CLUB HOTEL,
MARTON.**

H. McMANAWAY begs to announce that he has taken over the Club Hotel, Marton.

ABSOLUTELY A FREE HOUSE. ONLY SPEIGHT'S BEER ON DRAUGHT.

**RAILWAY HOTEL,
MARTON JUNCTION.**

Excellent accommodation. Night porter always in attendance. All Main Trunk trains met. Liquors true to label. Speight's Ales drawn from the wood 'Phone 42. P.O. Box 7. Marton Junction.

C. E. GIBBONS Proprietor.

**ARCADIA PRIVATE HOTEL,
MARTON.**

Tourists and travellers will find here excellent accommodation. Motor car for hire.

J. G. BLACKWELL, agent for Stoewer cars. 'Phone 150.

MERCER.

**RAILWAY HOTEL,
MERCER.**

First-class Accommodation for Tourists and Travellers. Wines and Spirits of the best brands only kept in stock.

W. C. PICKETT Proprietor.

METHVEN.

**THE METHVEN HOTEL,
METHVEN.**

T. TWOMEY Proprietor.

FIRST-CLASS ACCOMMODATION. BEST QUALITY OF WINES AND SPIRITS.

**CANTERBURY HOTEL,
METHVEN.**

TO COMMERCIALS AND THE GENERAL PUBLIC FIRST-CLASS ACCOMMODATION IS OFFERED AT THE ABOVE HOTEL.

HUGH KENNEDY Proprietor.

MASTERTON.

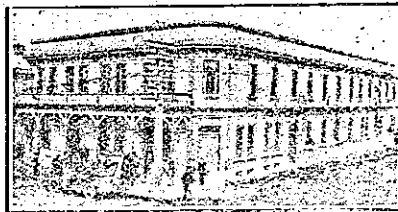

**CLUB HOTEL,
MASTERTON.**

HERMANN CRASS Proprietor. (Late of Arcadia Hotel, Wellington, the Wellington Club, and the Union Company's Boats.)

First-class table. First-class sample-rooms. Tariff, 8s. per day. 'Phone 57.

MOTU.

**THE MOTU HOTEL,
MOTU.**

Midway between the Bay of Plenty and Poverty Bay.

This Hotel has all the comforts of a modern home, hot and cold water, baths, gas, sitting-rooms, well-furnished bed-rooms and billiard room. The Motu River, close to the Hotel, is an ideal trout stream. Superior brands of wines and spirits.

A. S. CAULTON Proprietor.

NAPIER.

**CLARENDON HOTEL,
Opposite Post Office, NAPIER.**

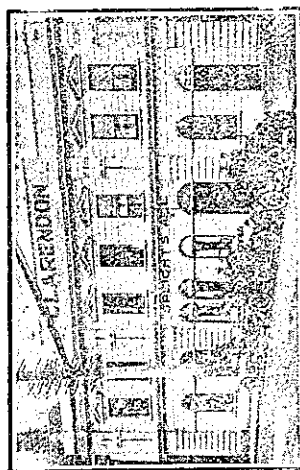

This Hotel has been thoroughly renovated and is now open for the travelling public. The Best of Accommodation. Provided Speight's Ale on tap. Best Wines, Spirits and Bottled Ales, Draught Whisky (Watson's XXX). Special Luncheon 12 to 1.30—One Shilling.

W. READING Proprietor.

**ALBION HOTEL,
NAPIER.**

H. CLAUDE FOX Proprietor.

**FERNHILL HOTEL,
MIDWAY BETWEEN NAPIER AND HASTINGS.**

EVERY ATTENTION TO THE TRAVELLING PUBLIC. EVERYTHING OF THE BEST.
W. PUSCHELL Proprietor.

**WAVERLEY HOTEL,
GREENMEADOWS.**

(Adjoining Napier Park Racecourse.)

MR. W. G. OAKENFULL.

Begs to inform the Travelling Public that he has taken over the Waverley Hotel. Good Table, and the Best of Ales, Wines, Spirits, etc.

NELSON.

**MASONIC HOTEL,
NELSON.**

THE LEADING TOURIST AND COMMERCIAL HOUSE IN THE CITY. The MASONIC has recently been renovated throughout in the most modern style, and Mr. H. Baigent has resumed proprietorship, therefore clients will be assured that the catering will be to their entire satisfaction. Superior Brands of Wines, Spirits and Ales.

Letters and Telegrams promptly attended to. P.O. Box 34. Telephone 38. Telegraphic Address, "Masonic," Nelson.
H. BAIGENT Proprietor.

**THE GLOBE HOTEL,
NELSON.**

(Under New Proprietorship.)

The first house in Nelson from the Port. Beautifully situated, facing the Bay. Excellent Accommodation. Comfort and best of Liquors. Moderate Tariff.

J. B. JOHNSTON Proprietor.

ASK FOR—

NELSON ALES

From the Famed **RAGLAN BREWERY** Prize Medalist in Melbourne, Sydney and N.Z. **HARLEY & SONS**, Brewers, Bottlers and Distillers, N.E. RON.

**FAMILY HOTEL,
OTAKI.**

This house has been thoroughly renovated and refurnished. Splendid accommodation for travellers. Only the best liquors.

W. E. MANNING Proprietor. ALES, ETC.

NEW PLYMOUTH.



CRITERION HOTEL

NEW PLYMOUTH

Being centrally situated, is unequalled for Tourists and Commercial Gentlemen. The Table is maintained at a uniform standard of excellence, and visitors can be certain of obtaining the best Menu in New Plymouth. Hot and Cold Baths always available. Sanitary appointments are well up to date. Night Porter in attendance.

J. McKEAN Proprietor. P.O. Box 21. 'Phone No. 30.

PAHIATUA.

**COMMERCIAL HOTEL,
PAHIATUA.**

MR. (TED) SULLIVAN wishes his old friends and the travelling public to know that he is now in the above well-known house. Everything of the best.

TED SULLIVAN Proprietor.

PALMERSTON NORTH.

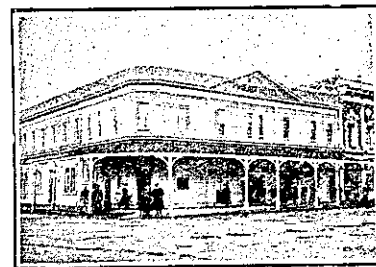

PHOENIX HOTEL,

Rangitikei St., PALMERSTON N., is now under the management of S. PAUL. The house is being renovated to meet the ever-increasing trade, and every effort will be made to study the needs of the travelling public. Table under the special supervision of the Proprietor.

Only Speight's Beer Drawn. Tele. No. 15

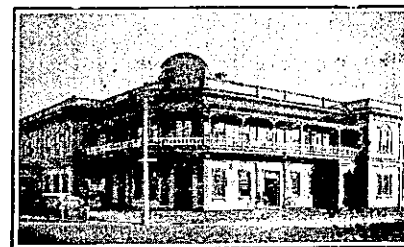

**EMPIRE HOTEL,
PALMERSTON NORTH.**

Every convenience at this Comfortable Hotel for Visitors and the Travelling Public. Tariff, 8s per day.

W. DEVINE Proprietor.

**THE COMMERCIAL HOTEL,
PALMERSTON NORTH.**

T. CHILDS Proprietor.

The Proprietor of this conveniently-situated Hotel having had the premises entirely renovated and remodelled, is prepared to receive travellers and the public generally, and guarantees strict attention, the best of Wines and Spirits, and trusts to obtain by these means a fair share of patronage.

**CENTRAL HOTEL,
PALMERSTON NORTH.**

BERT H. KELLEHER ... Proprietor.

The Hotel has been thoroughly renovated, and now offers first-class accommodation.

ALL LEADING BRANDS IN ALES, WINES AND SPIRITS KEPT.

**CAFE DE PARIS HOTEL,
PALMERSTON NORTH.**

Every attention to Travellers. Only the Best Liquors.

J. S. FLETCHER Proprietor. (Late of Central, Petone.)

**PRINCESS HOTEL,
TERRACE END, PALMERSTON NORTH.**

The Travelling Public can rely on being supplied with the best liquors, comfortable bed-rooms, and first-class table. Finest Billiard Room and Table on the Coast. Terms moderate.

D. MACPHERSON Proprietor.

WHISKY?

SURE!

BUT

DANIEL CRAWFORD'S,

PLEASE.

OBTAINABLE AT ALL HOTELS.

LANGGUTH & CO., Auckland, Wholesale Agents.