

NEW ZEALAND HOTEL DIRECTORY.— (CONTINUED.) — PATRONISED BY HORSEMEN, CYCLISTS, MOTORISTS, SPORTSMEN, COMMERCIAL TRAVELLERS, AND THE THEATRICAL PROFESSION.

HUNTLY.

**HUNTLY HOTEL,**  
HUNTLY.

L. B. HARRIS ..... Proprietor.  
This Hotel is now one of the largest in the Waikato. All trains stop at Huntly, and the Hotel is a few yards from the Station. First-class Accommodation and Excellent Table.

INGLEWOOD.

**INGLEWOOD HOTEL,**  
INGLEWOOD.

A. LAING ..... Proprietor.  
(Late of Woodville.)  
FIRST-CLASS ACCOMMODATION FOR THE TRAVELLING PUBLIC.  
WINES AND SPIRITS OF THE BEST BRANDS ONLY.

KAMO.

**KAMO HOTEL,**

A. J. J. MEYER ..... Proprietor.  
Good Accommodation for Visitors and Travellers.  
Best Brands of Wines and Spirits.  
Good Stabling and First-class Paddock.

KIHIKIHI.

**STAR HOTEL,**  
KIHIKIHI.

Good accommodation. Excellent fishing. Best brands of wines and spirits. Hancock's Special XXXX. The renowned Throgmorton Whisky. Martell's Brandy. Coaches meet all trains, including night express North and South.  
JOHN BONNER ..... Proprietor.  
(Formerly 6½ years Shakespeare Hotel, Auckland.)

LEVIN.

**GRAND HOTEL,**

LEVIN.

The above new and up-to-date Hotel of fifty rooms is now open to visitors. All conveniences. Everything of the best.

MRS. HIGGINS ..... Proprietress.

MANAIA.

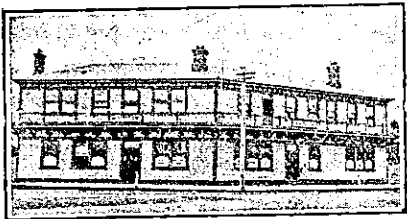

**WAIMATE HOTEL,**  
MANAIA.

JOHN RUSSELL ..... Proprietor.  
THE TOURISTS' RENDEZVOUS.  
SPLENDID ACCOMMODATION.  
FISHING AND SHOOTING.

MARTON.

**MARTON HOTEL,**  
MARTON.

J. HANNAN ..... Proprietor.  
(Late of Makutuku).  
Begs to state he has recently taken over this popular House.  
TARIFF MODERATE.

**CLUB HOTEL,**

MARTON.

THOS. TAYLOR ..... Proprietor.  
ONLY THE BEST BRANDS OF WINES KEPT IN STOCK.  
SPEIGHT'S BEER DRAWN.

**RAILWAY HOTEL,**  
FORDELL.

J. COOPER ..... Proprietor.  
First-class Accommodation for the Travelling Public.  
WINES AND SPIRITS OF THE BEST BRANDS ONLY STOCKED.

MANAKAU.

**MANAKAU HOTEL**

(Between Otaki and Levin).  
WALTER MANNING .... Proprietor.  
Having taken over the above Hostelry I have decided that nothing but the very best of Wines, Ales, and Spirits will be offered to the General Public, and anyone wishing the choicest blends should call. Speight's Beer on Tap. Good meals. Good Accommodation.

MERCER.

**RAILWAY HOTEL,**  
MERCER.

First-class Accommodation for Tourists and Travellers.  
Wines and Spirits of the best brands only kept in stock.  
W. C. PICKETT ..... Proprietor.

METHVEN.

**THE METHVEN HOTEL,**

METHVEN.

T. TWOMEY ..... Proprietor.  
FIRST-CLASS ACCOMMODATION.  
BEST QUALITY OF WINES AND SPIRITS.

NAPIER.



**CRITERION HOTEL,**

HASTINGS-STREET, NAPIER.

An Up-to-date Hotel with every Modern Convenience.  
New Commercial Sample Rooms.  
PERCY MARTIN ..... Manager.  
(Late Railway Hotel, Hastings).

**CLARENDON HOTEL,**

Opposite Post Office, NAPIER.

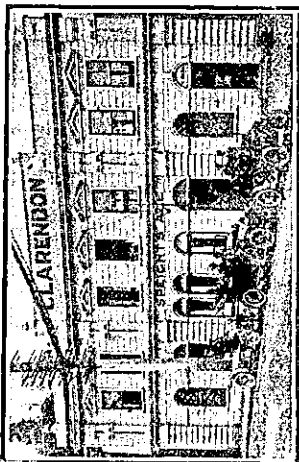

This Hotel has been thoroughly renovated and refurnished and is now open for the travelling public. The Best of Accommodation provided. Speight's Ale on tap. Best Wines, Spirits and Bottled Ales. Draught Whisky (Watson's XXX). Special Luncheon 12 to 1.30—One Shilling.

W. READING ..... Proprietor.

**CARLTON CLUB FAMILY AND COMMERCIAL HOTEL,**  
HASTINGS.

S. CHARLTON ..... Proprietor.  
P.O. Box 7. Phone 136.

**ALBION HOTEL,**

NAPIER.

H. CLAUDE FOX ..... Proprietor.

**FERNHILL HOTEL,**

MIDWAY BETWEEN NAPIER AND HASTINGS.

EVERY ATTENTION TO THE TRAVELLING PUBLIC.  
EVERYTHING OF THE BEST.  
W. PUSCHELL ..... Proprietor.

NAPIER.—Continued.

**WAVERLEY HOTEL,**

GREENMEADOWS.

(Adjoining Napier Park Racecourse.)  
MR. W. G. OAKENFULL.

Begs to inform the Travelling Public that he has taken over the Waverley Hotel. Good Table, and the Best of Ales, Wines, Spirits, etc.

**EMPIRE HOTEL,**

NAPIER.

The above Hotel has been thoroughly renovated and refurnished throughout, and is one of the best hotels in Napier. Excellent Accommodation for the travelling public at a moderate tariff. Speight's beer on tap. Agents for McEwan's Scotch Ale, Lawson's Stout, Henke's Schnapps. P.O. Box 37. Tel. 265.  
A. SELLAR ..... Proprietor.

NELSON.

**MASONIC HOTEL,**

NELSON.

THE LEADING TOURIST AND COMMERCIAL HOUSE IN THE CITY.  
The MASONIC has recently been renovated throughout in the most modern style, and Mr. H. Baigent has resumed proprietorship, therefore clients will be assured that the catering will be to their entire satisfaction. Superior Brands of Wines, Spirits and Ales.  
Letters and Telegrams promptly attended to. P.O. Box 34. Telephone 38. Telegraphic Address, "Masonic," Nelson.  
H. BAIGENT ..... Proprietor.

**THE GLOBE HOTEL,**

NELSON.

(Under New Proprietorship.)

The first house in Nelson from the Port. Beautifully situated, facing the Bay. Excellent Accommodation. Comfort and best of Liquors. Moderate Tariff.  
J. B. JOHNSTON ..... Proprietor.

ASK FOR—

**NELSON ALES**

From the Famed **RAGLAN BREWERY**  
Prize Medallist in Melbourne, Sydney and N.Z.  
**HARLEY & SONS, Brewers, Bottlers and Maltsters, NELSON.**

NEW PLYMOUTH.

**Grosvenor Hotel**

NEW PLYMOUTH.

(Opposite Railway Station.)

Tariff: 6s. 6d. per day.  
£1 15s. per week.

W. J. WILLIAMS, Proprietor  
(Late of Feilding).

CRITERION HOTEL.



NEW PLYMOUTH.

Being centrally situated, is unequalled for Tourists and Commercial Gentlemen. The Table is maintained at a uniform standard of excellence, and visitors can be certain of obtaining the best Menu in New Plymouth. Hot and Cold Baths always available. Sanitary appointments are well up to date. Night Porter in attendance.  
J. McKEAN ..... Proprietor.  
P.O. Box 21. Phone No. 30.

PAHIATUA.

**CLUB HOTEL,**

PAHIATUA.

(Under Entirely New Management.)  
Only the Best of Wines, Ales and Spirits kept. Cuisine second to none. Motto: Civility, Cleanliness and Comfort. Letters or Telegrams punctually attended to.  
R. A. (BOB) GRANT .... Proprietor.  
(The Well-known Athlete.)

**CHELTENHAM HOTEL,**

NEAR FEILDING.

Having taken over the above Hotel, I wish to notify the Residents of the District that I have stocked it with the best Liquors, Etc., and Customers can rely upon getting the brand they ask for.  
A. GUSTOFSON, Proprietor.

PALMERSTON NORTH.



**PHOENIX HOTEL,**

Rangitikei St., PALMERSTON N., is now under the management of S. PAUL.

The house is being renovated to meet the ever-increasing trade, and every effort will be made to study the needs of the travelling public.  
Table under the special supervision of the Proprietor.  
Only Speight's Beer Drawn. Tele. No. 15

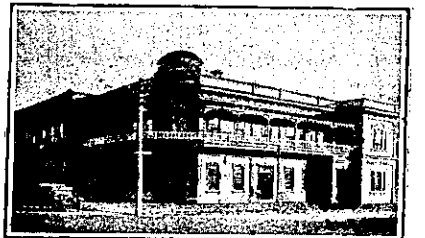

**EMPIRE HOTEL,**

PALMERSTON NORTH.

Every convenience at this Comfortable Hotel for Visitors and the Travelling Public. Tariff, 8s per day.  
W. DEVINE ..... Proprietor.

**CLARENDON HOTEL,**

PALMERSTON NORTH.

W. M. HALLEY, Proprietor.  
Phone 327. P.O. Box 53.

**MASONIC HOTEL,**

(Late Mullooney's), opp. Station, PALMERSTON NORTH.

J. A. PAWSON, late of Hunterville and Marton, begs to inform the public that he has taken over this well-known House.

All Trains Stop Ample Time for Refreshments.

**THE COMMERCIAL HOTEL,**

PALMERSTON NORTH.

T. CHILDS ..... Proprietor.  
The Proprietor of this conveniently-situated Hotel having had the premises entirely renovated and remodelled, is prepared to receive travellers and the public generally, and guarantees strict attention, the best of Wines and Spirits, and trusts to obtain by these means a fair share of patronage.

**CENTRAL HOTEL,**

PALMERSTON NORTH.

BERT H. KELLEHER ... Proprietor.  
The Hotel has been thoroughly renovated, and now offers first-class accommodation.  
ALL LEADING BRANDS IN ALES, WINES AND SPIRITS KEPT.

**CAFE DE PARIS HOTEL,**

PALMERSTON NORTH.

Every attention to Travellers. Only the Best Liquors.  
J. S. FLETCHER ..... Proprietor.  
(Late of Central, Petone.)

**Red House Hotel,**

OPUNAKE

TOMMY KNOWLES, Proprietor.

Only the Best brands of Wines, Ales, Spirits, etc. kept in stock.

**FRANKTON JUNCTION HOTEL,**

FRANKTON JUNCTION.

CLOSE TO RAILWAY STATION.  
GOOD ACCOMMODATION FOR TRAVELLERS.  
FIRST-CLASS TABLE  
BEST BRANDS OF WINES AND SPIRITS.  
PORTER MEETS NIGHT EXPRESS OVER MAIN TRUNK.

MRS E. F. MORIARTY, Proprietress.  
(Late of Paeroa).

PUTARURU HOTEL.—This Hotel is situated half-way between Morrinsville and Rotorua, on the Rotorua line. It is adjoining the Railway Station, where all trains stop ten minutes. Good accommodation for the travelling public. Best wines and spirits. Motor car trips arranged. Saddle horses and buggies for hire.  
W. F. BELL ..... Proprietor.

**WHISKY?**

**SURE!**

BUT

**DANIEL CRAWFORD'S,**

PLEASE.

OBTAINABLE AT ALL HOTELS.

LANGGUTH & CO., Auckland, Wholesale Agents.