

NEW ZEALAND HOTEL DIRECTORY—(CONTINUED). — PATRONIZED BY WORKMEN, CYCLISTS, MOTORISTS, SPORTSMEN, COMMON CLAS TRAVELLERS, AND THE THEATRICAL PROFESSION.

WANGANUI.—Continued.

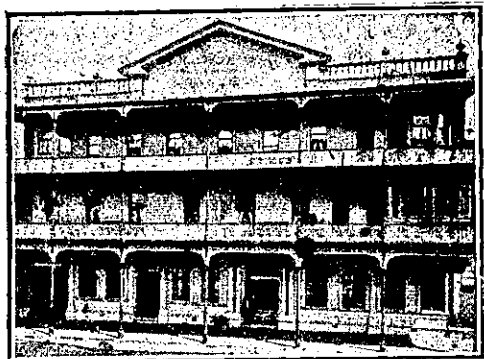

Established 1857.
Tel. No. 46. P.O. Box No. 54.
FITTED THROUGHOUT
WITH ELECTRIC LIGHT.
FOSTER'S HOTEL,
Nearly opposite Town Bridge,
TAUPO QUAY, WANGANUI.
J. R. FOSTER, Proprietor.
Within Three Minutes of
Railway Station and River
Tourist Steamers.



PROVINCIAL HOTEL,
WANGANUI.
FIRST-CLASS ACCOMMODATION
FOR THE TRAVELLING PUBLIC.
ONLY THE BEST OF ALES, WINES
AND SPIRITS KEPT IN STOCK.
W. TUCK Proprietor.



MCCARTHY'S HOTEL,
WANGANUI.
IMMEDIATELY OPPOSITE RAILWAY
STATION AND WHARVES.
C. J. MCCARTHY Proprietor.
Telephone 147.

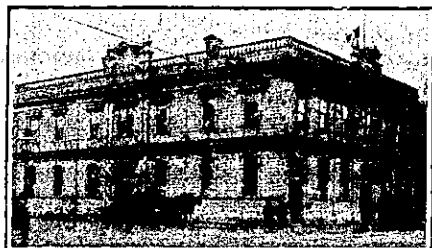

METROPOLITAN HOTEL,
TAUPO QUAY, WANGANUI.
(One Minute from Post Office and Rail-
way Station.) P.O. Box 133. Tel. 84.
First-class accommodation. Excellent
cuisine. TARIFF, 6s 6d Per Day.
T. H. NIXON Proprietor.
(Late of New Criterion Hotel, Wanganui)

ALBION HOTEL.

I wish to notify the public of Wan-
ganui and District that I have taken
over the business of the Albion Hotel,
where visitors will receive the best at-
tention and civility.

Only the best brands of Spirits and
Cigars kept. Speights Beer on draught.
Terms for Visitors Strictly Moderate.

JOHN WILLIAM ROBINSON,
Late Phoenix Hotel, Palmerston North.

WELLINGTON.



PATRONISED BY ROYALTY.

HOTEL CECIL,
WELLINGTON, N.Z.

Opposite Government Railway Station and
Junction of City Tramways, and
Adjoining Parliamentary Buildings.

EXCELLENT CUISINE AND EVERY
MODERN CONVENIENCE.

P.O. Box 372. Telephone No. 354.
Telegraphic Code: "Cecil."

TARIFF ON APPLICATION.

COOK'S COUPONS ACCEPTED.

MARGARET McPARLAND,
Proprietress.

WELLINGTON.—Continued.

THE EMPIRE HOTEL,
(LIMITED).

THE LEADING & MOST CENTRAL
HOTEL IN WELLINGTON.

TRAMWAY HOTEL,
ADELAIDE ROAD, WELLINGTON.

MR FRANK McPARLAND
Begg to inform his friends and the
public that he has taken over this well
known Hotel. Visitors can rely on get-
ting only the Best.

The New Commercial Hotel
WELLINGTON.

Under entirely New Management.

The most luxurious and comfortable
Hotel in the Dominion.

THREE MINUTES' from Wharf,
Station, and all Government Offices and
Business Houses. Electric Lift.

Day and Night Porters always in
attendance.

COZY SMOKING ROOM,
ELEGANTLY-APPOINTED DRAWING-ROOM
AND WRITING-ROOM; ALSO
SITTING-ROOMS ON EVERY FLOOR.

TARIFF—8/- per day; 42/- per week.

NOTE.—Only the Best Wines and
Spirits Stocked.

ALL LIQUORS AS FRESH AS THE
LATEST NEWS.

M. H. ROBERTSON, Proprietor.

**BARRETT'S FAMILY AND
COMMERCIAL HOTEL,**
LAMBTON QUAY, WELLINGTON
(Opposite Bank of New Zealand).

Offers first-class accommodation to
the travelling public. Only the best
brands of wines and spirits stocked. Day
and night porter.

Newly built in brick. Over 70 rooms.
All modern conveniences. Close to wharf
and Post Office. Excellent Cuisine.

TARIFF, 7s PER DAY, £2 2s PER
WEEK.

Letters and Telegrams will receive
prompt attention

Established 1840. Phone 1076.

Under the Special Management of
W. H. ROBINSON
(Late of Union S.S. Co., Ltd.)

R. A. MARSHALL Proprietor.

TROCADERO PRIVATE HOTEL.

LAMBTON QUAY, WELLINGTON.
(Under New Management.)

TARIFF FROM 6s PER DAY.

Special arrangements for families.
MRS E. L. HENDERSON,
Proprietress.

(Late of Leviathan Private Hotel,
Christchurch.)



**THE
WELLINGTON HOTEL,**
Molesworth-street, WELLINGTON.

MR. CHRIS. JANSEN (late of Cam-
bridge Terrace, Wellington) hav-
ing taken over the above well known
Hotel, wishes to inform his friends and
the public that he is making every
effort to cater for the comfort of pat-
rons.

Country visitors will find this an ideal
home.

Special attention is paid to the Wines
and Spirits stocked.

WELLINGTON.—Continued.

Visitors & Tourists

May rely upon having
Excellent
Accommodation

And finding
everything
First-class
at the

At
**LOWER
HUIT.**

Half-hour Drive from
Trentham and
Wellington.

Tariff, £2 2s per week.

ANDREW AVISON, Propr.

POST OFFICE HOTEL,
WELLINGTON.

Offers First-class Accommodation at
a Moderate Tariff. Excellent Cuisine.
Telegrams: Post Office Hotel, Wellington.
Telephone 2327.

MRS M. McVINISH.

PIER HOTEL,

WELLINGTON.

P. J. GRIFFIN Proprietor.

TARIFF: 7s PER DAY.

Telephone 949.

Telegrams: Pier, Wellington.

CLARENDON HOTEL,

MANNERS-STREET, WELLINGTON.

J. O'MEARA Proprietor.

Mr. O'Meara, late of Masterton and
Feilding, desires to intimate to old
friends and new that he has taken
over the above popular house.

This centrally and conveniently situ-
ated Hotel offers the very Best Accom-
modation.

Best brands of Wines, Spirits, etc.,
kept in stock.

WHITE SWAN HOTEL,

CUBA-STREET, WELLINGTON.

(Under New Management.)

The above well-known hostelry, Cuba-
street, is now one of the most modern
and comfortable houses in Wellington,
and offers First-Class Accommodation to
the Travelling Public at moderate tariff.
Telegrams and letters promptly answer-
ed. Tariff 6s per day.

D. J. KENNY Proprietor.
(Late Albion Hotel.)

WESTPORT.

EMPIRE HOTEL,

WESTPORT.

P.O. Box No. 7. TELEPHONE No. 14.

The above well-known hostelry now
offers first rate accommodation to the
travelling public.

Speight's Superior Brews always on
Tap.

FAMILY AND COMMERCIAL HOUSE
OF WESTPORT.

H. H. McMASTER Proprietor.

VICTORIA HOTEL,

WESTPORT.

CHARLES DUNCAN Proprietor.

The Victoria is a splendidly situated
hotel, with spacious accommodation.
Mr. Duncan's steamer knowledge being
most useful in catering for the public,
so that comfort and the best of atten-
tion and liquors are assured.

PRINCE OF WALES HOTEL,

WESTPORT.

JOHN COLLIGAN Proprietor.

REPLETE WITH EVERY MODERN
CONVENIENCE AND GUESTS MADE
COMFORTABLE.

EXCELLENT TABLE AND LIQUORS
OF THE CHOICEST.



GRAND HOTEL,

WESTPORT.

Under Vice-Regal Patronage,
Their Excellencies Lords Ranfurly,
Plunket and Islington.

R. TURNBULL Proprietor.

WHANGAHEU.

BRIDGE HOTEL,

WHANGAHEU.

GUS. McDONALD

Has pleasure in announcing he has taken
over the above well-known Hotel, and
will supply all Leading Brands of Beer
and Spirits.

Extra paddocking accommodation is
now provided for drovers.

WHANGAREI.



WHANGAREI HOTEL,
WHANGAREI.

This fine House, just re-built in brick
and furnished in up-to-date style, now
offers unrivalled Accommodation to the
Travelling Public.

Sample Room. Hot and Cold Baths.
Two minutes' walk from Saltwater
Bathing Place.

Stabling Second to None.

Best Wines, Ales and Spirits kept in
Stock.

SAMUEL McMAHON Proprietor.

WOODVILLE.



CLUB HOTEL,
WOODVILLE.

E. J. BENGE Proprietor.
(Late of Wellington.)

The recognised house in the district for
Commercial Travellers. Sample rooms
attached to the hotel. Tourists visiting
Woodville will find excellent accommo-
dation at the above hotel. Good fishing and
shooting in and around the district. Let-
ters and telegrams promptly attended to.
Cabs leave hotel to meet all trains.
Tel. No. 1. P.O. Box 53.

MASONIC HOTEL,
WOODVILLE.

Finest Commercial House in town.
Hot and cold shower baths. Cuisine
second to none.

Sample Rooms for the convenience
of Commercial Travellers.
Telephone No. 33.

A. A. PENFOLD Proprietor.

TAVISTOCK HOTEL,

WAIPUKURAU, HAWKE'S BAY.

The above Hotel has just been re-
built and refurbished throughout, and
is now replete with every convenience.
Waipukurau is the noted health resort
of the province. Good fishing and
shooting. Excellent Accommodation for
the Travelling Public.

DONALD McLEOD Proprietor.
(Late Whangarei and Feilding).

**Watch Your
CHILD'S HAIR!**

If you want your girls to have
beautiful hair later on, you
must see to it that you keep
their hair beautiful now.
BRICE'S REGENERATOR is
the one infallible restorative
if the hair is scant or falling.
The thing to keep children's
hair in perfect condition and
natural luxuriansness is
BRICE'S NUTRITIVE OR
CIRCASSIAN CREAM.

BRICE'S REGENERATOR, 3/6

SPECIAL 5/6

BRICE'S CIRCASSIAN CREAM

2/-

NUTRITIVE CREAM . 1/6

Stocked by all good Chemists,
Hairdressers and Storekeepers
throughout the Dominion.