

NEW ZEALAND HOTEL DIRECTORY—(CONTINUED). — PATRONISED BY ROSSMEN, CYCLISTS, MOTORISTS, SPORTSMEN, COMMERCIAL TRAVELLERS AND THE THEATRICAL PROFESSION.

HUNTLY.

HUNTLY HOTEL,
HUNTLY.

L. B. HARRIS Proprietor.
This Hotel is now one of the largest in the Waikato. All trains stop at Huntly, and the Hotel is a few yards from the Station. First-class Accommodation and Excellent Table.

INGLEWOOD.

INGLEWOOD HOTEL,
INGLEWOOD.

A. LAING Proprietor.
(Late of Woodville.)
FIRST-CLASS ACCOMMODATION FOR THE TRAVELLING PUBLIC.
WINES AND SPIRITS OF THE BEST BRANDS ONLY.

KAMO HOTEL,

A. J. J. MEYER Proprietor.
Good Accommodation for Visitors and Travellers.
Best Brands of Wines and Spirits.
Good Stabling and First-class Paddock.

KIMBOLTON.

POOLE'S FAMILY AND COMMERCIAL HOTEL,
KIMBOLTON.

FIRST-CLASS ACCOMMODATION FOR TRAVELLERS.
W. S. POOLE Proprietor.

KIHIKIHI.

STAR HOTEL,
KIHIKIHI.

Good accommodation. Excellent fishing. Best brands of wines and spirits. Hancock's Special XXXX. The renowned Throgmorton Whisky. Martell's Brandy. Conches meet all trains, including night express North and South.
JOHN BONNER Proprietor.
(Formerly 5½ years Shakespeare Hotel, Auckland).

MANAIA.



WAIMATE HOTEL,
MANAIA.

JOHN RUSSELL Proprietor.
THE TOURISTS' RENDEZVOUS.
SPLENDID ACCOMMODATION.
FISHING AND SHOOTING.

MANAKAU.

MANAKAU HOTEL
(Between Otaki and Levin).

WALTER MANNING Proprietor.
Having taken over the above Hostelry I have decided that nothing but the very best of Wines, Ales, and Spirits will be offered to the General Public, and anyone wishing the choicest blends should call. Speight's Beer on Tap. Good meals. Good Accommodation.

MARTON.

RAILWAY HOTEL,
MARTON JUNCTION
(Right Opposite the Station).

All Trains stop ample time for Refreshments. All Wines and Spirits guaranteed. The very best table kept.

W. J. CONDER Proprietor.
(Late Wairarapa).

MARTON HOTEL,
MARTON.

J. HANNAN Proprietor.
(Late of Makutuku).
Begs to state he has recently taken over this popular House.
TARIFF MODERATE.

MARTON.—Continued.

CLUB HOTEL,
MARTON.

THOS. TAYLOR Proprietor.
ONLY THE BEST BRANDS OF WINES KEPT IN STOCK.
SPEIGHT'S BEER DRAWN.

METHVEN.

THE METHVEN HOTEL,
METHVEN.

T. TWOMEY Proprietor.
FIRST-CLASS ACCOMMODATION.
BEST QUALITY OF WINES AND SPIRITS.

NAPIER.



CRITERION HOTEL,
HASTINGS-STREET, NAPIER.

An Up-to-date Hotel with every Modern Convenience.
New Commercial Sample Rooms.
PERCY MARTIN Manager.
(Late Railway Hotel, Hastings).

CLARENDON HOTEL,

Opposite Post Office, NAPIER.

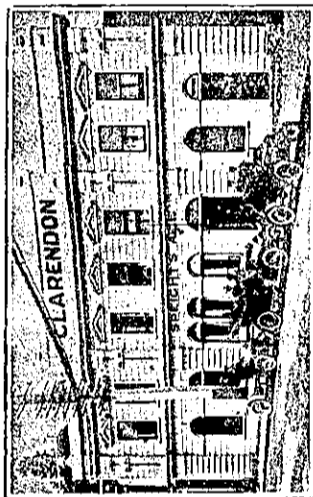

This Hotel has been thoroughly renovated and refurnished and is now open for the travelling public. The Best of Accommodation Provided. Speight's Ale on Tap. Best Wines, Spirits and Lottied Whisky (Watson's XXX). Special Luncheon 12 to 1.30—One Shilling.

W. READING Proprietor.

CARLTON CLUB FAMILY AND COMMERCIAL HOTEL,
HASTINGS.

S. CHARLTON Proprietor.
P.O. Box 7. Phone 136.

ALBION HOTEL,
NAPIER.

H. CLAUDE FOX Proprietor.

FERNHILL HOTEL,
MIDWAY BETWEEN NAPIER AND HASTINGS.

EVERY ATTENTION TO THE TRAVELLING PUBLIC.
EVERYTHING OF THE BEST.
W. PUSCHELL Proprietor.

WAVERLEY HOTEL,
GREENMEADOWS.
(Adjoining Napier Park Racecourse)

MR. W. G. OAKENFULL.
Begs to inform the Travelling Public that he has taken over the Waverley Hotel. Good Table, and the Best of Ales, Wines, Spirits, etc.

NELSON.

MASONIC HOTEL,
NELSON.

THE LEADING TOURIST AND COMMERCIAL HOUSE IN THE CITY.
The MASONIC has recently been renovated throughout in the most modern style, and Mr. H. Baigent has resumed proprietorship, therefore clients will be assured that the catering will be to their entire satisfaction. Superior Brands of Wines, Spirits and Ales.
Letters and Telegrams promptly attended to. P.O. Box 34. Telephone 38. Telegraphic Address, "Masonic," Nelson.
H. BAIGENT Proprietor.

THE GLOBE HOTEL,
NELSON.
(Under New Proprietorship.)

The best house in Nelson from the Port. Beautifully situated, facing the Bay. Excellent Accommodation. Comfort and best of Liquors. Moderate Tariff.

WM. STOTT Proprietor.

JOHNNY WALKER STILL GOING STRONG.
So's "OLD" HOMES
(Late Canvastown.)

WHITE HART HOTEL,
RICHMOND.

Accommodation and Liquors of the Best. Good looseboxes, stabling and paddocking.
Telegrams promptly attended to.
HENRY HOMES Licensee

ASK FOR—
NELSON ALES

From the Famed **RAGLAN BREWERY**
Prize Medalist in Melbourne, Sydney and N.Z.
HARLEY & SONS, Brewers, Bottlers and Malsters, NELSON.

NEW PLYMOUTH.

Grosvenor Hotel

NEW PLYMOUTH.
(Opposite Railway Station.)

Tariff: 6s. 6d. per day.
£1 15s. per week.

W. J. WILLIAMS, Proprietor
(Late of Feilding).

Imperial Hotel

NEW PLYMOUTH.

Correspondence promptly attended to.
Telephone No. 128.

WALTER LITTLE, Proprietor.

CRITERION HOTEL,



NEW PLYMOUTH.

Being centrally situated, is unequalled for Tourists and Commercial Gentlemen. The Table is maintained at a uniform standard of excellence, and visitors can be certain of obtaining the best Menu in New Plymouth. Hot and Cold Baths always available. Sanitary appointments are well up to date. Night Porter in attendance.

J. McKEAN Proprietor.
P.O. Box 21. Phone No. 30.

PUTARURU HOTEL.—This Hotel is situated half-way between Morrinsville and Rotorua, on the Rotorua line. It is adjoining the Railway Station, where all trains stop ten minutes. Good accommodation for the travelling public. Best wines and spirits. Motor car trips arranged. Saddle horses and buggies for hire.

W. F. BELL Proprietor.

NEW PLYMOUTH.—Continued.

BREAKWATER HOTEL,
MOTUROA, NEW PLYMOUTH.

Situated three minutes' walk from the Wharf. Only the best of Ales, Wines and Spirits kept. Excellent Accommodation and Good Fishing.
Telephone 152.

S. J. WHITEFORD Proprietor.

PALMERSTON NORTH.



PHOENIX HOTEL,
Rangitikei St., PALMERSTON N. is now under the management of S. PAUL.

The house is being renovated to meet the ever-increasing trade, and every effort will be made to study the needs of the travelling public.
Table under the special supervision of the Proprietor.
Only Speight's Beer Drawn. Tele. No. 15

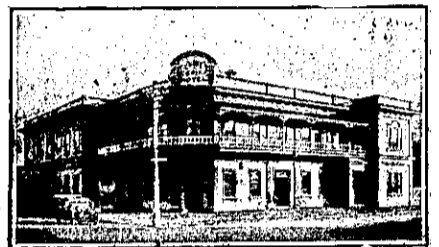

EMPIRE HOTEL,
PALMERSTON NORTH.

Every convenience at this Comfortable Hotel for Visitors and the Travelling Public. Tariff, 8s per day.
W. DEVINE Proprietor.

CLARENDON HOTEL,
PALMERSTON NORTH.

W. M. HALLEY, Proprietor.
Phone 327. P.O. Box 53.

MASONIC HOTEL,
(Late Mullooney's), opp. Station,
PALMERSTON NORTH.

J. A. PAWSON, late of Hunterville and Marton, begs to inform the public that he has taken over this well-known House.

All Trains Stop Ample Time for Refreshments.

THE COMMERCIAL HOTEL,
PALMERSTON NORTH.
T. CHILDS Proprietor.

The Proprietor of this conveniently-situated Hotel having had the premises entirely renovated and remodelled, is prepared to receive travellers and the public generally, and guarantees strict attention, the best of Wines and Spirits, and trusts to obtain by these means a fair share of patronage.

CENTRAL HOTEL,
PALMERSTON NORTH.

BERT H. KELLEHER ... Proprietor.
The Hotel has been thoroughly renovated, and now offers first-class accommodation.
ALL LEADING BRANDS IN ALES, WINES AND SPIRITS KEPT.

ALBION HOTEL.—I wish to notify the Public of Wanganui and District that I have taken over the business of the Albion Hotel, where visitors will receive the best attention and civility.
Only the best brands of Spirits and Cigars kept. Speights Beer on draught. Terms for Visitors Strictly Moderate.
JOHN WILLIAM ROBINSON,
Late Phoenix Hotel, Palmerston North.



EMPIRE HOTEL,
FEILDING.

The above Hotel is opposite the Railway Station. First-class Accommodation for the Travelling Public.
TARIFF, 4s 6d PER DAY.

A. W. WHITEHOUSE .. Proprietor.

WHISKY?

SURE! BUT

DANIEL CRAWFORD'S,
PLEASE.

OBTAINABLE AT ALL HOTELS.

LANGGUTH & CO., Auckland, Wholesale Agents.