

NEW ZEALAND HOTEL DIRECTORY—(CONTINUED).—PATRONISED BY ROYALTY, CYCLISTS, MOTORISTS, SPORTSMEN, COMMERCIAL TRAVELLERS, AND THE THEATRICAL PROFESSION.

WANGANUI—Continued.

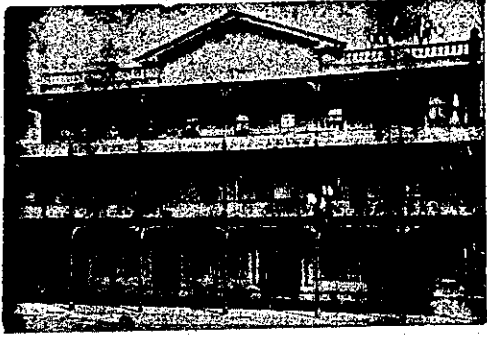

Established 1857.
Tel. No. 46. P.O. Box No. 54.
FITTED THROUGHOUT
WITH ELECTRIC LIGHT
FOSTER'S HOTEL,
Nearly opposite Town Bridge,
TAUPO QUAY, WANGANUI.
J. R. FOSTER, Proprietor.
Within Three Minutes of
Railway Station and River
Tourist Steamers.



PROVINCIAL HOTEL, WANGANUI.
FIRST-CLASS ACCOMMODATION
FOR THE TRAVELLING PUBLIC.
ONLY THE BEST OF ALES, WINES,
AND SPIRITS KEPT IN STOCK.
W. TUCK Proprietor.



MCCARTHY'S HOTEL,
WANGANUI.
IMMEDIATELY OPPOSITE RAILWAY
STATION AND WHARVES.
C. J. MCCARTHY Proprietor.
Telephone 147.



**METROPOLITAN HOTEL, TAUPO
QUAY, WANGANUI.**
(One Minute from Post Office and Rail-
way Station.) P.O. Box 135. Tel. 84.
First-class accommodation. Excellent
cuisine. TARIFF, 6s 6d Per Day.
T. H. NIXON Proprietor.
(Late of New Criterion Hotel, Wanganui)

WELLINGTON.



PATRONISED BY ROYALTY.

HOTEL CECIL,
WELLINGTON, N.Z.

Opposite Government Railway Station
and Junction of City Tramways, and
Adjoining Parliamentary Buildings.

EXCELLENT CUISINE AND EVERY
MODERN CONVENIENCE.

P.O. Box 372. Telephone No. 351.
Telegraphic Code: "Cecil."

TARIFF ON APPLICATION.

COOK'S COUPONS ACCEPTED.

MARGARET McPARLAND,
Proprietress.

EMPIRE HOTEL,
PETONE.

BEST BRANDS WINES AND SPIRITS

LUNCHEON, 1s.

H. J. PALMER Proprietor.
(Late of Lambton Quay, Wellington).

WELLINGTON—Continued.

CENTRAL BREWERY,
QUIN STREET, WELLINGTON.

BOTTLED ALE AND STOUT, specially
Brewed for Home Use from Malt and
Hops. Quarts, 7s; Pints, 4s; Kegs, 2s per
gallon. Absolutely pure, and recom-
mended by the medical fraternity. Orders
promptly attended to. A trial solicited.
STENT AND CO.
T. B. DARRALL Proprietor.

THE EMPIRE HOTEL,
(LIMITED).

THE LEADING & MOST CENTRAL
HOTEL IN WELLINGTON.

TRAMWAY HOTEL,
ADELAIDE ROAD, WELLINGTON.
MR. FRANK McPARLAND
Begs to inform his friends and the
public that he has taken over this well
known Hotel. Visitors can rely on get-
ting only the Best.

**NEW PROVINCIAL HOTEL, UPPER
HUTT.**
Containing over Fifty Rooms.
FIRST-CLASS ACCOMMODATION FOR
TOURISTS, TRAVELLERS, ETC.
Twenty-two Loose Boxes, Good Trout-
fishing, Shooting and Scenery. Motor
Parties well catered for. Benzine kept
in stock.
R. QUINN Proprietor.

**WHITE SWAN HOTEL, CUBA ST.,
WELLINGTON.**
(Under New Management.)
The above well-known hostelry, Cuba-
street, is now one of the most modern
and comfortable houses in Wellington,
and offers First-Class Accommodation to
the Travelling Public at moderate tariff.
Telegrams and letters promptly answer-
ed. Tariff 6s per day.
D. J. KENNY Proprietor.
(Late Albion Hotel.)

POST OFFICE HOTEL
WELLINGTON.
Offers First-class Accommodation at
a Moderate Tariff. Excellent Cuisine.
Telegrams: Post Office Hotel, Wellington.
Telephone 2327.
MRS. M. McVINISH.

CENTRAL HOTEL, WELLINGTON.
ALBERT (Bert) MACE Proprietor.
(Late of U.S.S. Coy.)
ONLY BEST BRANDS OF WINES AND
SPIRITS IN STOCK.

DON'T FORGET TO LOOK UP "BERT"
WHEN VISITING WELLINGTON.

**BARRETT'S FAMILY AND COMMERCIAL
HOTEL,**
LAMBTON QUAY, WELLINGTON
(Opposite Bank of New Zealand).
Offers first-class accommodation to
the travelling public. Only the best
brands of wines and spirits stocked. Day
and night porter.
Newly built in brick. Over 70 rooms.
All modern conveniences. Close to wharf
and Post Office. Excellent Cuisine.
TARIFF, 7s PER DAY, £2 2s PER
WEEK.

Letters and Telegrams will receive
prompt attention
Established 1840. Phone 1076.
Under the Special Management of
W. H. ROBINSON
(Late of Union S.S. Co., Ltd.)
R. A. MARSHALL Proprietor.

PIER HOTEL
WELLINGTON.
P. J. GRIFFIN,
Proprietor.
TARIFF: 7s PER DAY.
Telephone 949.
Telegrams: Pier, Wellington.

WELLINGTON—Continued.

TROCADERO PRIVATE HOTEL,
LAMBTON QUAY, WELLINGTON.
(Under New Management.)
TARIFF FROM 6s PER DAY.
Special arrangements for families.
MRS. E. L. HENDERSON
Proprietress.
(Late of Levlathan Private Hotel,
Christchurch.)

Visitors & Tourists

May rely upon having
Excellent
Accommodation
And finding
everything
First-class
at the
At
**LOWER
HUTT.**
Half-hour Drive from
Trentham and
Wellington.
Tariff, £2 2s per week.
ANDREW AVISON, Propr.

**THE
WELLINGTON HOTEL,**
Molesworth-street, WELLINGTON.

MR. CHRIS. JANSEN (late of Cam-
bridge Terrace, Wellington) hav-
ing taken over the above well known
Hotel, wishes to inform his friends and
the public that he is making every
effort to cater for the comfort of pat-
rons.
Country visitors will find this an ideal
home.
Special attention is paid to the Wines
and Spirits stocked.

WESTPORT.

EMPIRE HOTEL, WESTPORT.
P.O. Box No. 7. TELEPHONE No. 14.
The above well-known hostelry now
offers first rate accommodation to the
travelling public.
Speight's Superior Brews always on
Tap.
FAMILY AND COMMERCIAL HOUSE
OF WESTPORT.
H. H. McMASTER Proprietor.

VICTORIA HOTEL, WESTPORT.
CHARLES DUNCAN Proprietor.
The Victoria is a splendidly situated
hotel, with spacious accommodation.
Mr. Duncan's steamer knowledge being
most useful in catering for the public,
so that comfort and the best of atten-
tion and liquors are assured.

**PRINCE OF WALES HOTEL, WEST-
PORT.**
JOHN COLLIGAN Proprietor.
REPLETE WITH EVERY MODERN
CONVENIENCE, AND GUESTS MADE
COMFORTABLE.
EXCELLENT TABLE AND LIQUORS
OF THE CHOICEST.



GRAND HOTEL, WESTPORT.
Under Vice-Regal Patronage,
Their Excellencies Lords Ranfurly,
Plunket and Islington.
R. TURNBULL Proprietor.

MAIN TRUNK BREWERY,
KUKU STREET, TAIHAPE.
W. J. KUHTZE Proprietor.
(Late of Palmerston North.)
ALE AND STOUT BREWER AND
BOTTLER.
First Prizes awarded at the Palmerston
North A. and P. Show for Beer in Cases
and Bottles. Conducted on the Latest
Hygienic Principles.
Its Quality and Excellence Unsurpassed
Sold in quantities of 2 gals. and upwards
Small Kegs a Speciality.
All Orders receive prompt attention.
Note.—Our Beer is brewed from the
very best Malt and Hops only.

HOW ABOUT THAT LITTLE JOB
FOR THE PRINTER?
WE PRINT
LEDGER & ACCOUNT BOOKS
MEMORANDUMS.
INVOICES. CARDS.
PRIZE TICKETS FOR SHOWS
CONCERT PROGRAMMES.
Etc., Etc.
ARTHUR CLEAVE & CO., LTD.
Vulcan Lane, AUCKLAND.

WHANGAMOMONA.

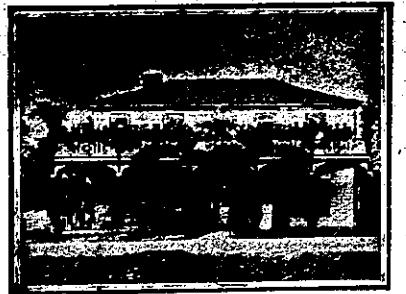

WHANGAMOMONA HOTEL,
WHANGAMOMONA.
F. CALGHER Proprietor.
Everything up-to-date. First-class Ac-
commodation for Travellers and the
General Public. Only Best Brands of
Wines and Spirits kept in Stock.

WHANGAREI.



WHANGAREI HOTEL,
WHANGAREI.
This fine House, just re-built in brick
and furnished in up-to-date style, now
offers unrivalled Accommodation to the
Travelling Public.
Sample Room. Hot and Cold Baths.
Two minutes' walk from Saltwater
Bathing Place.
Stabling Second to None.
Best Wines, Ales and Spirits Kept in
Stock.
SAMUEL McMAHON Proprietor.

WOODVILLE.



CLUB HOTEL, WOODVILLE,
E. J. BERGE Proprietor.
(Late of Wellington.)
The recognised house in the district for
Commercial Travellers. Sample rooms
attached to the hotel. Tourists visiting
Woodville will find excellent accommo-
dation at the above hotel. Good fishing and
shooting in and around the district. Let-
ters and telegrams promptly attended to.
Cabs leave hotel to meet all trains.
Tel. No. 1. P.O. Box 53.

MASONIC HOTEL,
WOODVILLE.
Finest Commercial House in town.
Hot and cold shower baths. Cuisine
second to none.
Sample Rooms for the convenience
of Commercial Travellers.
Telephone No. 33.
A. A. PENFOLD Proprietor.

ASK FOR
Champion
Ale
and see that you get it.

CORNS
You can dispose of your corns
for 1/-.
Which would you rather have—your
corns or the shilling?
Your Loss is Your Gain?
You lose your shilling and you find comfort,
restored good humour, and a thousand
other joys.
TEED'S CORN CURE.
All Chemists and Stores, 1/-
Or Post Free Direct from Teed & Co.,
New Plymouth.