

NEW ZEALAND HOTEL DIRECTORY—(CONTINUED). — PATRONISED BY HORSEMEN, CYCLISTS, MOTORISTS, SPORTSMEN, COMMERCE TRAVELLERS AND THE THEATRICAL PROFESSION.

KAMO.

KAMO HOTEL, KAMO. A. J. J. MEYER .. Proprietor. Good Accommodation for Visitors and Travellers. Best Brands of Wines and Spirits. Good Stabling and First-class Paddock.

KIMBOLTON.

POOLE'S FAMILY AND COMMERCIAL HOTEL. KIMBOLTON. First-class Accommodation for Travellers. W. S. POOLE Proprietor.

MANAKAU.

MANAKAU HOTEL (Between Otaki and Levin). WALTER MANNING Proprietor. Having taken over the above hostelry I have decided that nothing but the very best of Wines, Ales and Spirits will be offered to the General Public, and anyone wishing the choicest blends should call. Speight's Beer on Tap. Good meals. Good accommodation.

MANAIA.

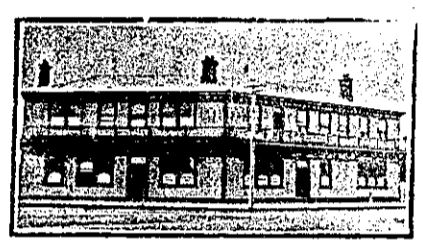

WAIMATE HOTEL, MANAIA. W. BELLVE Proprietor. THE TOURISTS' RENDEZVOUS. SPLENDID ACCOMMODATION. FISHING AND SHOOTING.

MARTON.

RAILWAY HOTEL, MARTON JUNCTION (Right Opposite the Station). All Trains stop ample time for Refreshments. All Wines and Spirits guaranteed. The very best Table kept. W. J. CONDER, Late Wairarapa. Proprietor.

MARTON HOTEL, MARTON. J. HANNAN Proprietor (Late of Makutuku). Began to state he has recently taken over this popular House.

TARIFF MODERATE. CLUB HOTEL, MARTON. MRS. R. E. FOSTER Proprietress. ONLY THE BEST BRANDS OF WINES KEPT IN STOCK. SPEIGHT'S BEER DRAWN.

MARTINBOROUGH.

CLUB HOTEL, MARTINBOROUGH (Under New Management). C. F. PRIEST Proprietor. Excellent Accommodation for Travellers. Boarders and Visitors. A First-class and Liberal Table. Dining-room in charge of competent Chef. WINES, SPIRITS AND ALES OF THE BEST BRANDS.

METHVEN.

THE METHVEN HOTEL, METHVEN. T. TWOMEY Proprietor. FIRST-CLASS ACCOMMODATION. BEST QUALITY OF WINES AND SPIRITS.

NAPIER.

ROYAL HOTEL, CARLYLE-STREET, NAPIER (Right opposite Recreation Ground). GEO. H. GILDING Proprietor.

KING'S TERMINUS HOTEL, (Adjoining Railway Station). NAPIER, N.Z. Under Entirely New Management. Thoroughly Renovated and Re-furnished throughout. Excellent Cuisine. Hot, Cold and Shower Baths. Comfort, Civility and Attention. Letters and Telegrams promptly attended to. TARIFF, 6s 6d PER DAY. Telephone 41. P.O. Box 12. CHAS. J. KING Proprietor.

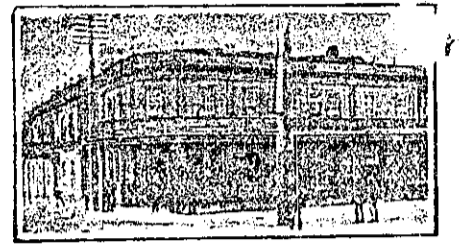

CRITERION HOTEL, HASTINGS-ST., NAPIER. An Up-to-date Hotel with every Modern Convenience. New Commercial Sample Rooms. PERCY MARTIN .. Manager (Late Railway Hotel, Hastings).

CLARENDON HOTEL, opposite Post-office, NAPIER.

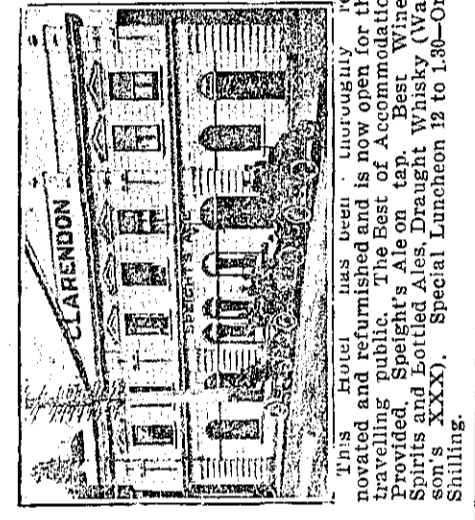

W. READING Proprietor.

CARLTON CLUB FAMILY AND COMMERCIAL HOTEL, HASTINGS. S. CHARLTON, Proprietor. Phone 136. P.O. Box 7.

ALBION HOTEL, NAPIER. H. CLAUDE FOX, PROPRIETOR.

FERNHILL HOTEL, MIDWAY BETWEEN NAPIER AND HASTINGS. EVERY ATTENTION TO THE TRAVELLING PUBLIC. EVERYTHING OF THE BEST. W. PUSCHELL Proprietor.

WAVERLEY HOTEL, GREENMEADOWS. (Adjoining Napier Park Racecourse.) MR. W. G. OAKENFULL Began to inform the Travelling Public that he has taken over the Waverley Hotel. Good Table, and the Best of Ales, Wines, Spirits, etc.

NELSON.

PANAMA HOTEL, NELSON. BEN. CRISP Proprietor. Splendid Accommodation. Visitors made comfortable. Clean and Roomy. HOGG'S SPARKLING XXXX ALES, AND VERY BEST LIQUORS.

THE GLOBE HOTEL, NELSON. (Under New Proprietorship). The first house in Nelson from the Port. Beautifully situated, facing the Bay. Excellent Accommodation. Comfort and best of Liquors. Moderate Tariff. WM. STOTT Proprietor.

MASONIC HOTEL, NELSON. THE LEADING TOURIST AND COMMERCIAL HOUSE IN THE CITY. The MASONIC has recently been renovated throughout in the most modern style, and Mr. H. Baigent has resumed proprietorship, therefore clients will be assured that the catering will be to their entire satisfaction. Superior Brands of Wines, Spirits and Ales. Letters and Telegrams promptly attended to. P.O. Box 31. Telephone 33. Telegraphic Address, "Masonic," Nelson. H. BAIGENT Proprietor.

"JOHNNY WALKER STILL GOING STRONG." So's "OLD" HOMES (Late Canvastown.) WHITE HART HOTEL, RICHMOND. Accommodation and Liquors of the Best. Good looseboxes, stabling and paddocking. Telegrams promptly attended to. HENRY HOMES Licensee.

ASK FOR— NELSON ALES From the Famed RAGLAN BREWERY Prize Medalists in Melbourne, Sydney and N.Z. HARLEY & SONS, Brewers, Bottlers and Maltsters, NELSON.

NEW PLYMOUTH.

Grosvenor Hotel NEW PLYMOUTH. (Opposite Railway Station.) Tariff: 6s. 6d. per day. £1 15s. per week. W. J. WILLIAMS, Proprietor (Late of Feilding).

Imperial Hotel NEW PLYMOUTH. Correspondence promptly attended to. Telephone No. 128. WALTER LITTLE, Proprietor.

BREAKWATER HOTEL, MOTUROA, NEW PLYMOUTH. Situated three minutes' walk from the Wharf. Only the best of Ales, Wines and Spirits kept. Excellent Accommodation and Good Fishing. Telephone 152. S. J. WHITEFORD Proprietor.

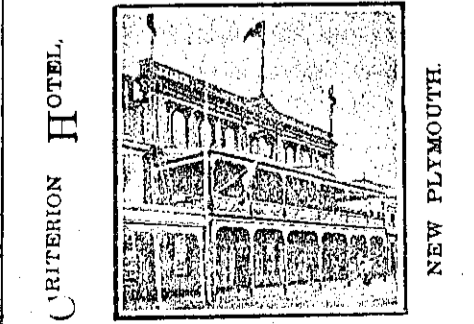

CRITERION HOTEL, NEW PLYMOUTH. Being centrally situated, is unequalled for Tourists and Commercial Gentlemen. The Table is maintained at a uniform standard of excellence, and visitors can be certain of obtaining the best Menu in New Plymouth. Hot and Cold Baths always available. Sanitary appointments are well up to date. Night Porter in attendance. J. MCKEAN Proprietor. P.O. Box 21. Telephone No. 30.

NEW PLYMOUTH.—Continued.

TERMINUS HOTEL, NEW PLYMOUTH. This House is situated right at the Railway Station and commands an extensive ocean view. UNSURPASSED CUISINE. LUNCHEON 12.15 to 2 p.m. DINNER 5 to 8 p.m. TARIFF, 6s 6d PER DAY. TELEPHONE 59. R. H. CAMPBELL Proprietor.

OPUNAKE.

Red House Hotel, OPUNAKE. TOMMY KNOWLES, Proprietor. Only the Best Brands of Wines, Ales, Spirits, etc. kept in stock.

PALMERSTON NORTH.

MASONIC HOTEL (late Mullooney's), Opposite Station, PALMERSTON NORTH. J. A. PAWSON, late of Hunterville and Marton, begs to inform the public that he has taken over this well-known House. All Trains Stop Ample Time for Refreshments.

THE COMMERCIAL HOTEL, PALMERSTON NORTH. T. CHILDS Proprietor. The proprietor of this conveniently-situated Hotel having had the premises entirely renovated and remodelled, is prepared to receive travellers and the public generally, and guarantees strict attention, the best of Wines and Spirits, and trusts to obtain by these means a fair share of patronage.

EMPIRE HOTEL, PALMERSTON NORTH. Every convenience at this Comfortable Hotel for Visitors and the Travelling Public. Tariff, 8s per day. W. DEVINE Proprietor.

CENTRAL HOTEL, PALMERSTON NORTH. BERT H. KELLEHER Proprietor. The Hotel has been thoroughly renovated, and now offers first-class accommodation. ALL LEADING BRANDS IN ALES, WINES AND SPIRITS KEPT.

BURTON BREWERY CO., LIMITED. PALMERSTON NORTH. ALES AND STOUT IN BULK OR BOTTLE. Brewed only from Choicest Hops and Malt.

To be obtained at all the PRINCIPAL HOTELS IN THE WELLINGTON DISTRICT.

PATEA.

CENTRAL HOTEL, PATEA. WILLIAM GREIG, late of Hawera, has just taken over the management of this fine-commodious Hotel, and will be glad to welcome his old friends, and make new ones. ONLY THE CHOICEST BRANDS OF LIQUOR KEPT AT THE CENTRAL. Telephone No. 6.

WILLIAM GREIG Proprietor. ALBION HOTEL, PATEA. J. R. JENSEN Proprietor. FIRST-CLASS ACCOMMODATION FOR THE TRAVELLING PUBLIC.

SPECIAL ACCOMMODATION FOR THE THEATRICAL PROFESSION. WINES AND SPIRITS OF BEST BRANDS ONLY KEPT IN STOCK.

"THE NEW ZEALAND MOTOR AND CYCLE JOURNAL" is the only paper published in the Dominion exclusively devoted to Motor and Cycling. Published Monthly. PRICE—SIXPENCE.

ARTHUR CLEAVE & CO., LTD., Vulcan Lane, AUCKLAND.

THE NEW CALEDONIAN HOTEL, Hastings Street, NAPIER. Write or Wire for Rooms. Everything New and of the Best. Promenade Roof. A. C. BARNES, Proprietor.