

NEW ZEALAND HOTEL DIRECTORY—(CONTINUED). — PATRONISED BY ROBBERSMEN, CYCLISTS, MOTORISTS, SPORTSMEN, COMMERCE TRAVELLERS AND THE THEATRICAL PROFESSION.

KAMO.

KAMO HOTEL, KAMO. A. J. J. MEYER .. Proprietor. Good Accommodation for Visitors and Travellers. Best Brands of Wines and Spirits. Good Stabling and First-class Paddock.

KIKIKIHI.

STAR HOTEL, KIKIKIHI. Under New Management. DANIEL COOPER .. Proprietor. FIRST-CLASS ACCOMMODATION. ONLY BEST BRANDS OF ALES, WINES AND SPIRITS STOCKED.

KIMBOLTON.

POOLE'S FAMILY AND COMMERCIAL HOTEL, KIMBOLTON. First-class Accommodation for Travellers. W. S. POOLE Proprietor.

MANAKAU.

MANAKAU HOTEL (Between Otaki and Levin). GEO. W. MOORHOUSE .. Proprietor. (Late of Ferry Hotel, Springcreek). Having taken over the above hostelry, I have decided that nothing but the very best of Wines, Ales and Spirits will be offered to the general public, and anyone wishing the choicest blends should call. Speight's Beer on Tap. Good meals. Good accommodation.

MARTON.

RAILWAY HOTEL, MARTON JUNCTION (Right Opposite the Station). All Trains stop ample time for Refreshments. All Wines and Spirits guaranteed. The very Best Table kept. W. J. CONDER. Late Wairarapa. Proprietor.

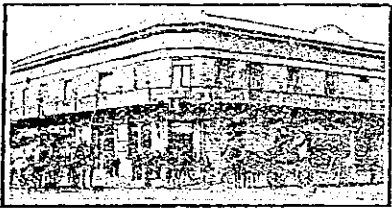

WHITE HART HOTEL, MARTON. The Leading Family Commercial Hotel in the district. Lit throughout with Electric Light. Well-lighted Sample Rooms. Hot and Cold Shower Baths. Only the Best Brands of Wines and Spirits kept. HERBERT F. CAMERON .. Proprietor.

MARTON HOTEL, MARTON. J. HANNAN Proprietor (Late of Makutuku). Begs to state he has recently taken over this popular House. TARIFF MODERATE.

MARTINBOROUGH.

CLUB HOTEL, MARTINBOROUGH (Under New Management). C. F. PRIEST Proprietor. Excellent Accommodation for Travellers, Boarders and Visitors. A First-class and Liberal Table. Dining-room in charge of competent Chef. WINES, SPIRITS AND ALES OF THE BEST BRANDS.

NAPIER.

KING'S TERMINUS HOTEL, (Adjoining Railway Station), NAPIER, N.Z. Under Entirely New Management. Thoroughly Renovated and Re-furnished throughout. Excellent Cuisine. Hot, Cold and Shower Baths. Comfort, Civility and Attention. Letters and Telegrams promptly attended to. TARIFF, 6s 6d PER DAY. Telephone 41. P.O. Box 92. CHAS. J. KING Proprietor.



CRITERION HOTEL, HASTINGS-ST., NAPIER.

An Up-to-date Hotel with every Modern Convenience. New Commercial Sample Rooms. PERCY MARTIN .. Manager (Late Railway Hotel, Hastings).

ROYAL HOTEL, CARLYLE-STREET, NAPIER (Right opposite Recreation Ground).

GEO. H. GILDING Proprietor.

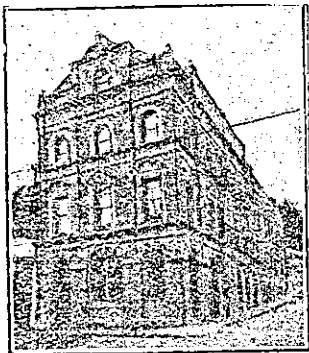

EMPIRE HOTEL, NAPIER. (Close to Post Office.)

Thirty-eight Bedrooms. Commercial Room, Sitting Rooms, Study, etc. Hot, Cold, and Shower Baths. Tam-o'-Shanter and Oban Whisky. Speight's and Manning's Ales. Tariff, 5s 6d per day; 25s per week.

JOHN BURRIDGE - - Proprietor. (For 23 years manager of Hawke's Bay Club.)

CARLTON CLUB FAMILY AND COMMERCIAL HOTEL, HASTINGS.

S. CHARLTON, Proprietor. P.O. Box 7. Phone 136.

NAPIER.—Continued.

ALBION HOTEL, NAPIER. H. CLAUDE FOX, PROPRIETOR.

NELSON.

MASONIC HOTEL, NELSON. CHANGE OF OWNERSHIP. This long-established Hotel, which has always been the headquarters in Nelson for Tourists and Commercial Travellers, has recently been purchased by MR. T. C. MADGE. The Hotel has been thoroughly Renovated, and all the Rooms are being Re-fitted in modern style. No effort will be spared to make all visitors thoroughly comfortable.

NEW PLYMOUTH.

BREAKWATER HOTEL, MOTUROA, NEW PLYMOUTH.

Situated three minutes' walk from the Wharf. Only the best of Ales, Wines and Spirits kept. Excellent Accommodation and Good Fishing. Telephone, 152. TOMMY KNOWLES .. Proprietor.

CRITERION HOTEL.



NEW PLYMOUTH.

Being centrally situated, is unequalled for Tourists and Commercial Gentlemen. The Table is maintained at a uniform standard of excellence, and visitors can be certain of obtaining the best Menu in New Plymouth. Hot and Cold Baths always available. Sanitary appointments are well up to date. Night Porter in attendance. J. MCKEAN - - Proprietor. P.O. Box 21. Telephone No. 30.

OAMARU.

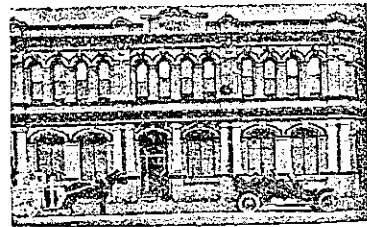

NORTHERN HOTEL, TYNE STREET, OAMARU.—New, and up-to-date with every convenience. Motor Cars on hire. Special arrangements with Tourists. Theatrical Parties, etc. Tariff moderate. Telephone 233. MRS. M. COLLINS, Proprietress.

OTAKI.

THE TELEGRAPH HOTEL, OTAKI.

JAS. WOODS Proprietor.

This New Hostelry is now open to the public, and the Proprietor will be pleased to greet old friends and new at the Hotel.

The whole of the Furniture, Fittings etc., are absolutely New and Up-to-Date, and Customers may rely on receiving the best of attention, and most comfortable apartments at the Telegraph.

ALL LIQUORS OF THE BEST BRANDS.

JAMES WOODS.

PAEKAKARIKI.

PAEKAKARIKI HOTEL.

The New Hotel is now open to receive visitors. Ideal seaside resort. Splendid accommodation. Nicely furnished. Every attention. All trains to and from Wellington stay ample time for travellers to obtain refreshments.

F. HILTON Proprietor.

PALMERSTON NORTH.

MASONIC HOTEL (late Mullooney's), Opposite Station, PALMERSTON NORTH. J. A. PAWSON, late of Hunterville and Marton, begs to inform the public that he has taken over this well-known House.

All Trains Stop Ample Time for Refreshments.

THE COMMERCIAL HOTEL, PALMERSTON NORTH.

F. CHILDS Proprietor. The proprietor of this conveniently-situated Hotel having had the premises entirely renovated and remodelled, is prepared to receive travellers and the public generally, and guarantees strict attention, the best of Wines and Spirits, and trusts to obtain by these means a fair share of patronage.

FAMILY HOTEL (Rangitikei Line), PALMERSTON NORTH.

This favourite hostelry has now come under the proprietorship of C. W. Merrylees. The house has been thoroughly renovated and brought up-to-date in every way. Only the Best Brands of Liquor kept in Stock. Lodgers specially catered for. Luncheon from 12 to 2 p.m. Good stabling and kennels.

C. W. MERRYLEES .. Proprietor.

THE NEW RAILWAY HOTEL, (Opposite Railway Station) PALMERSTON NORTH.

I. HURLEY Proprietor.

Over 70 Rooms, 6 Bathrooms (hot and cold water), newly furnished throughout. Up-to-date in every respect. First-class Table. Best Liquors only. Terms Moderate.

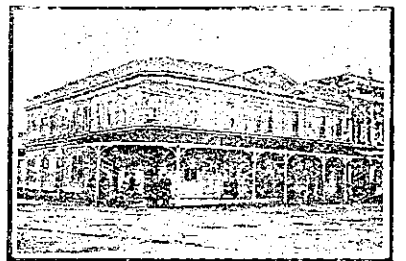

PHOENIX HOTEL, RANGITIKEI-STREET, PALMERSTON NORTH.

J. W. ROBINSON Manager. (Late of P.O. Hotel, Woodville.)

The house is to be renovated to meet the ever-increasing trade, and every effort will be made to study the needs of the TRAVELLING PUBLIC.

ONLY SPEIGHT'S BEER DRAWN. Table under the special supervision of the proprietor. Telephone No. 15.

BURTON BREWERY CO. LIMITED, PALMERSTON NORTH.

ALES AND STOUT IN BULK OR BOTTLE. Brewed only from Choicest Hops and Malt.

To be obtained at all the PRINCIPAL HOTELS IN THE WELLINGTON DISTRICT.

PAPAKURA.

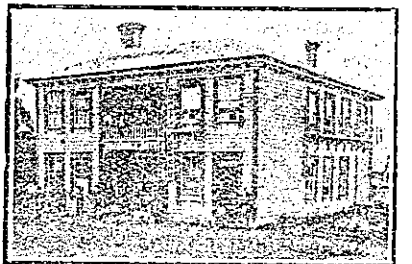

PAPAKURA HOTEL, PAPAKURA.

Certificated house of the United Commercial Travellers' Association of New Zealand.

Recently Renovated throughout. Splendid Accommodation and Cuisine. Large Rooms for use of Clubs. Saddle Horses and Buggies for hire to all parts of district.

W. PARKINSON Proprietor.

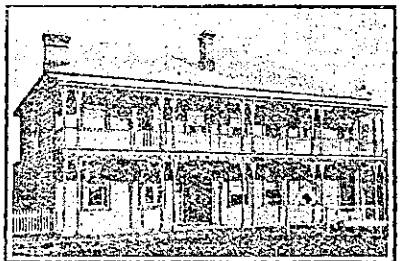

GLOBE HOTEL, PAPANURA. ACCOMMODATION AND TABLE MY SPECIALITY.

Horses and Vehicles for Hire to all parts of District. BEST BRANDS WINES AND SPIRITS. GOOD TABLE.

J. E. HUNT Proprietor.

Where to Stay— Frank Holder's PROVINCIAL HOTEL, Clive Square, NAPIER.



The most up-to-date Hotel in the Dominion, situated in one of the best parts of Napier, close to the Theatre and Railway Station. The Dining-room is under the supervision of a first-class Chef. Nothing will be wanting to make your stay one of pleasure and satisfaction.

NOTHING BUT THE BEST OF WINES AND SPIRITS STOCKED. TARIFF, 6s PER DAY. Telephone No. 631.

THE NEW CALEDONIAN HOTEL, Hastings Street, NAPIER.

Write or Wire for Rooms. Promenade Roof. Everything New and of the Best.

A. C. BARNES, Proprietor.