

THE TOURIST AND TRAVELLER. WHERE TO STAY AND WHERE TO GO.

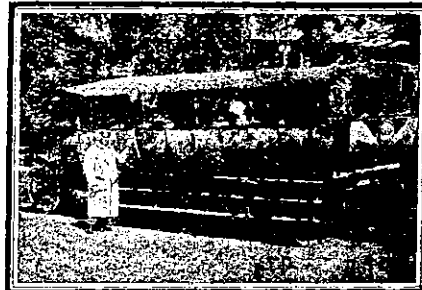

HOW TO SEE AUCKLAND.

Chase Motor Char-a-Bancs Leave G.P.O. Daily at 2.30 p.m. on

SIGHT-SEEING TRIPS.

Embracing Suburbs, Gardens, Parks and Places of Interest. Fare, 5s. Guide accompanies all Sight-seeing Parties; careful and experienced drivers. An up-to-date motor plant for Picnic Parties, Touring Trips, etc. For further particulars apply to GOVT. TOURIST DEPT., THOMAS COOK AND SON, or

ANDREW AND ANDREW, Sole Proprs. 'Phones 2426 and 1603. Trip Tickets obtainable from Leading Hotels and Private Hotels.

Waihi-Tauranga Motor Service.

LEAVES WAIHI DAILY AT 12.30 P.M. (Excepting Saturdays) on Arrival of Train from Thames and Hamilton.

LEAVES TAURANGA TUESDAY, THURSDAY AND SATURDAY, 8 A.M.

Connecting with Main Trunk and Thames Trains.

WEDNESDAY AND FRIDAY, 5.30 A.M. Connecting with Express for Auckland and Thames.

FARES: Single, £1; Return, 35s. 'Phone No. 8.

DEVERELL & CRIMMINS,

Tauranga Agent, W. J. Baigent. 'Phone 78.

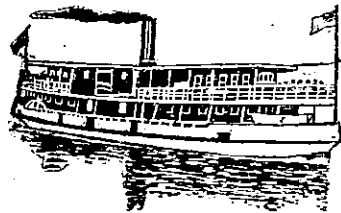

THE DEVONPORT STEAM FERRY COMPANY, LIMITED.

STEAMERS: Ngairo, Peregrine, Albatross, Kestrel, Condor, Sparrowhawk, Goshawk, Eagle, Osprey, Britannia, Victoria, Takapuna, Lyttelton, Pelican, Young Bungaree, Kawau, Ruru, Merlin.

Steam Ferry (Passenger and Vehicular) Services to the Suburbs of DEVONPORT, NORTHCOTE, BIRKENHEAD AND CHELSEA.

Steamers at short intervals daily from 6.30 a.m. to 11.40 p.m. Also all-night Service to Devonport. Daily Service to St. Helliers Bay.

Excursion Steamers run to the Popular Resorts—St. Helliers Bay, Lake Takapuna, Motutapu, Motukorea and Pine Island, as notified in the Daily Papers. Steamers on hire for Excursions of any Description and for Extended Trips. Comfortable cabins. Every Convenience. 'Phones 246 and 284.

ALEX. ALISON ..... Manager.

RIVERTON WOOD & COAL DEPOT,

PALMERSTON STREET, RIVERTON.

C. E. JOHNSTONE,

GENERAL CARRIER, FORWARDING AGENT AND UNDERTAKER.

Drags and Buggies for Hire. Agent N.Z. Express Co. Arrangements made for Motor Launch Excursions up the Pourikinna River. 'Phone 28. P.O. Box 19.

Facts Speak! Over 1100 men "reported sick" at the Oringi Camp (no "Fluencol"), as against only 38 at Takapau Camp during a similar period. An officer of the Defence Dept. writes: "There is no doubt that the low rate of sickness (despite the severe weather) at the Takapau Camp was largely due to the quantity of "Fluencol" consumed by all ranks." Gargle for Throats; Snuff up for Colds in the Head; Swallow for Influenza. Insist on "Fluencol." 1/6 and 2/6.

AUCKLAND.

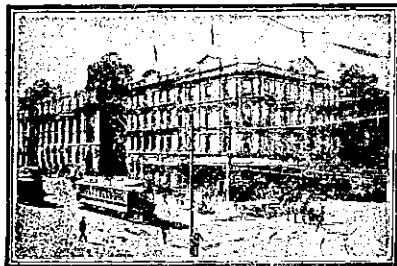

The.....

Waverley

HOTEL and RESTAURANT QUEEN STREET, AUCKLAND.

European Plan.

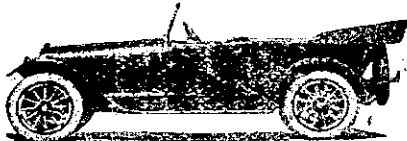

WANGANUI - MARTON MOTOR SERVICE.

All Auckland Express Trains met at Marton Junction. Car leaves for Wanganui immediately arrival mail trains and returns from Wanganui at 3.30 p.m. to connect with up-train to Auckland. First-class six-cylinder cars. Single fares, 12s. 6d. Wire to reserve seats to the proprietor,

J. HODSON, Parkville Private Hotel, WANGANUI.

ROTORUA MOTOR COACHING COMPANY, LIMITED.

Mail Contractors, Coach and Motor Proprietors.

REGULAR SERVICES FROM ROTORUA TO—

Whakatane and Opotiki by motor, daily, at 8 a.m.

Taupo, daily motor in summer; tri-weekly in winter.

Paengerua, coach daily, at 7 a.m.

Tauranga, via Oropi, coach Monday, Wednesday and Friday, at 8 a.m., returning Tuesday, Thursday and Saturday.

Motors and Vehicles to all Sights, in the Hot Lakes District by Arrangement, at Reasonable Rates.

W. T. CARR, Managing Director. K. J. RENNIE, Secretary.

Telegraphic Address: "Motooco." Box 5. 'Phone 19.

LION ALE LION ALE

IS THE CHOICEST PRODUCTION OF THE BREWER'S ART.

THE IDEAL BEER FOR AN IDEAL CLIMATE. BREWED UNDER IDEAL CONDITIONS FROM PUREST MATERIALS.

On Sale at all Hotels.

THE LION BREWERY, Ltd., KHYBER PASS, AUCKLAND.

EAST INDIA PALE ALE TUI BRAND.



Registered.

First Prize Palmerston North A. and P. Show, 1904.

Specially Brewed and Bottled in New Zealand for Export by

NORTH ISLAND BREWERY CO., LTD.,

MANGATAINOKA.

N.Z. MOTOR & CYCLE JOURNAL.

Published Monthly. Price Sixpence.

Of All Newsagents and Booksellers.

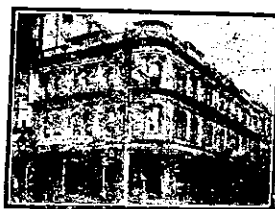

THISTLE HOTEL.

QUEEN STREET, AUCKLAND.

JOHN MAHONEY (formerly of the Oxford Hotel) desires to intimate that he has taken over the above well-known house, and that patrons will meet with every comfort and convenience. Speight's XXX Ale on Draught.

KING'S COURT

Private Hotel.

UPPER QUEEN STREET, AUCKLAND.

UP-TO-DATE, SELECT.

Charmingly Situated in Three Acres of Ground, exquisitely laid out.

Telegrams: "KING'S COURT, AUCKLAND."

Terms Moderate.

G. ARROWSMITH .. Proprietor. (Late of New Plymouth.)

'Phone 2256.

OCCIDENTAL HOTEL, VULCAN LANE, AUCKLAND.

MRS. N. LYNCH ..... Proprietress (Late of Clarendon and City Hotels, Auckland.)

WYNYARD ARMS HOTEL. Corner Wellesley St. and Symonds St., AUCKLAND.

MRS. E. WELLS (late of the Victoria Hotel, Petone) wishes to notify her friends and the public that she has taken over the above well-known House, which has been renovated and refurnished and brought right up-to-date. Permanent boarders by arrangement. Telephone 1327.

AKAROA.

MADEIRA HOTEL, LAVAUD STREET, AKAROA.

W. H. PIPER (late Christchurch) wishes to inform the public of Akaroa and surrounding bays of the Peninsula and Christchurch that he has taken over the lease of the above Hotel, and that he is ready to accommodate Tourists and Visitors in his Commodious House. Madeira Hotel affords First-class accommodation. Tariff 6s. per day.

ASHHURST.

MASONIC HOTEL, ASHURST.

This popular house of call has been taken over by the freehold owner and proprietor, MR. A. G. HAVILL, of racing fame, who extends a hearty welcome to his many friends. Everything of the very best.

BLENHEIM.

ROYAL HOTEL, BLENHEIM.

THE SPORTSMAN'S HOME.

TARIFF, 4/6 PER DAY, 25/- WEEK.

R. CANN ..... Proprietor. (Late Royal Hotel, Nelson.)

EMPIRE HOTEL, BLENHEIM.

In intimating that I have taken over the above Hotel, I have every confidence that past patrons will renew their support to the new regime. The public generally and commercials will have every attention to their home comforts, and all sorts of liquors will be found to be of the very Best. Nothing is stocked that will be kept, as the very best only will be sold, and good quality will not keep; it will have a quick sale. TOM KEATING ..... Proprietor.

BULLS.

CRITERION HOTEL,

BULLS.

EXCELLENT ACCOMMODATION FOR THE TRAVELLING PUBLIC.

Choicest Brands of Liquors in Stock.

W. H. HOSKING ..... Proprietor.

CAMBRIDGE.

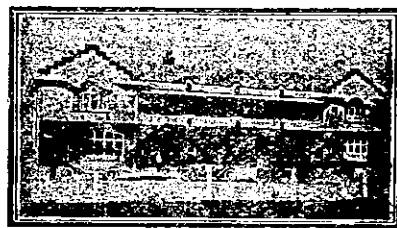

NATIONAL HOTEL, CAMBRIDGE.

Opposite the Town Hall and Jubilee Gardens. These fine, new, brick buildings are handy to the Railway Station and the Famous Cambridge Domain. Undoubtedly the best appointed hotel in the Waikato. Climate unrivalled. Excellent Cuisine. Moderate Tariff. The Best Wines, Spirits and Beer only are served. Letters and telegrams promptly attended to. Sample rooms. 'Phone 131. MRS. C. A. TULLY .... Proprietress.



MASONIC HOTEL, CAMBRIDGE.

New and up-to-date brick house, just rebuilt. All modern conveniences. Leading family and commercial hotel. Under personal supervision. 'Phone 1.

VICTOR CORNAGA ..... Proprietor.

CENTRAL HOTEL, CAMBRIDGE.

FOR TRAVELLERS AND TOURISTS.

This Hotel is Centrally Situated, being Opposite Post Office.

The most Convenient Hotel in Cambridge. Quiet, central, refined. Letters and Telegrams promptly attended to. Only the Best Liquors Stocked.

W. J. BROWN ..... Proprietor.

CARTERTON.

CLUB HOTEL, CARTERTON.

W. REDMOND ..... Proprietor.

A HOME AWAY FROM HOME. A WELCOME TO ALL.

Only Best of Wines, Spirits and Ales Stocked.

CHRISTCHURCH.

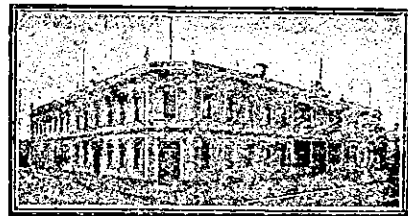

WHERE TO STAY IN CHRISTCHURCH.

STOREY'S HOTEL,

Right opposite Railway Station. Lunch for convenience of Railway Travellers at 11.45 a.m. Convenient to all parts of City and Suburbs. Electric Cars start from door.

W. J. BLAKE ..... Proprietor.



NEW BRIGHTON HOTEL, CHRISTCHURCH.

Now under the proprietorship of the well-known Mannie Edwards. An up-to-date Hotel, possessing all the advantages of a popular seaside resort. Hot salt water baths, bathing, etc. A 20min. car service to and from the City. Visitors will find Accommodation, Cuisine, etc., unsurpassed. Tariff, 7s. per day.

M. EDWARDS ..... Proprietor.