

THE TOURIST AND TRAVELLER. WHERE TO STAY AND WHERE TO GO.

HASTINGS.

**GRAND HOTEL,
HASTINGS.**

ENTIRELY FIREPROOF THROUGH-
OUT.

OVER 100 WELL-FURNISHED
UP-TO-DATE BEDROOMS.

Eight First-class Sample Rooms.

THOS. J. BENNETT Proprietor.



**HASTINGS HOTEL,
HASTINGS.**

First-class accommodation. Wines all true to label. Only Speight's Ale on draught. Mr. Diamond will be pleased to meet old friends. 'Phone 108.

CHARLES DIAMOND Proprietor
(Late of Albion Hotel, Patea, and Club Hotel, Stratford).

**PACIFIC HOTEL,
HASTINGS.**

ALF. ELLINGHAM, the well-known sport, extends a welcome to his many friends throughout New Zealand. First-class cuisine. Moderate tariff. Everything right up-to-date.

A. J. ELLINGHAM Proprietor.

**STORFORD LODGE
HOTEL,
HASTINGS.**

This House will make a speciality of stocking only the Best Wines and Spirits. The cuisine is under able management, and visitors and families will receive every attention. Eleven loose-boxes and paddocks. Tariff, 4/6 per day.

E. A. GRENSIDE Proprietor.

HAVELOCK.

**SCOTT'S
POST OFFICE HOTEL,
HAVELOCK.**

FAVOURITE STOPPING PLACE FOR
TOURISTS AND TRAVELLERS.

For the Best of Cheer (liquid and solid), accommodation, civility and cleanliness. When in Havelock be sure and call for only a Refreshing Glass of SPEIGHT'S SPARKLING XXX. The best table in town. All treated alike, and all meals is. If you like a home away from home, well you couldn't do better than put up at the Old Favourite Hotel. Good stabling, paddocks, garage and sample rooms. Booking office for Newman Bros.' passenger cars. 'Phone No. 12.

P. J. O'DONOGHUE Proprietor.

HAWERA.

**THE CENTRAL HOTEL,
HAWERA.**

The above Hotel has been rebuilt and is now open to guests. Visitors and Travellers will find everything new, and can rely upon getting every comfort and attention. Electric light throughout. Every modern convenience.

MRS. M. CRAMP Proprietress.

HELENSVILLE.

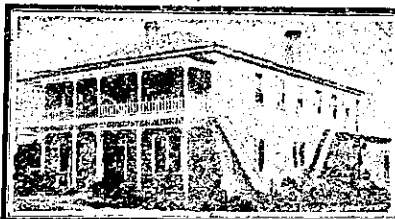

**HINEMOA HOUSE,
HOT SPRINGS, HELENSVILLE.**

Adjoining Sanatorium Grounds. Replete with every modern convenience. Hot mineral and swimming baths on premises, free to guests. Motor service; trips arranged. Tariff, 8s. per day; £2 10s. per week.

MRS. G. S. NIELD Proprietress.

ARE YOU A MOTORIST?

Then You must read the
N.Z. MOTOR & CYCLE JOURNAL.
(Monthly.)

PRICE 6d.—All Booksellers.

**KAIPARA HOTEL,
HELENSVILLE.**

First-class accommodation for Tourists and the Travelling Public. Tariff, 8s. per day, or £2 per week. One minute from South Helensville Railway Station. Telephone 23. Night service with Auckland, three rings.

JAMES DOWLING Proprietor.

HOKIANGA RIVER.

**HOREKE HOTEL,
HOKIANGA RIVER.**

Under new management. First-class accommodation for visitors, tourists and commercials. Good stabling and paddocking; billiards.

W. QUEENIN Proprietor.

HOKITIKA.

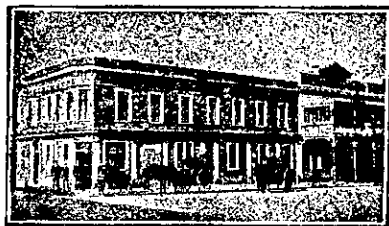

**KELLER'S HOTEL,
HOKITIKA.**

W. KELLER Proprietor.

First-class accommodation for the travelling public. Only Best Brands of Wines and Spirits kept.

INGLEWOOD.

**INGLEWOOD HOTEL,
INGLEWOOD.**

A. LAING Proprietor.
(Late of Woodville.)

First-class accommodation for the travelling public. Wines and Spirits of the Best Brands only.

INVERCARGILL.

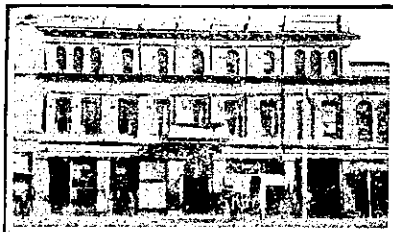

**SOUTHLAND CLUB HOTEL,
INVERCARGILL.**

Patronised by His Excellency the Governor and Suite. This Hotel is most conveniently situated, within 3min. of the Railway, Post and Telegraph Office. For the convenience of Commercial Travellers, day porter meets all trains. Night porter always in attendance.

MISS F. CAVANAGH .. Proprietress.

KAIAPOI.

**MANDEVILLE HOTEL,
KAIAPOI.**

The favourite House among motorists and travellers. Excellent accommodation and attention. Moderate tariff.

D. F. McMULLAN Proprietor
(Late of Christchurch.)

KUROW.

**RAILWAY HOTEL,
KUROW.
(Close to Railway Station.)**

The favourite house with commercials and tourists. Every attention. First-class accommodation. Excellent cuisine. Wines, Ales and Spirits of the highest order.

J. A. GREER Proprietor.

LUMSDEN.

**RAILWAY HOTEL,
LUMSDEN.**

JOS CROSBIE Proprietor.
Splendid accommodation for tourists and travellers visiting Lakes Manapouri and Te Anau. Queenstown passengers have sufficient time here for lunch. 'Phone No. 9.

FOR QUALITY PRINTING,

the kind of Printing that has a strong advertising pull and brings in new business to you, send to the

N.Z. SPORTING AND DRAMATIC
REVIEW.

Prompt Despatch. Low Quotations.

No Order too large or too small to receive our best attention.

MANAIA.

**COMMERCIAL HOTEL,
MANAIA.**

J. W. HARCOURT Proprietor.

Favourite stopping place. All Wines, Ales and Spirits true to label. Capital accommodation. Moderate tariff. A hearty welcome to all old and new friends.

MANAKAU.



**MANAKAU HOTEL,
MANAKAU, MANAWATU LINE.**

J. W. DAVIES Proprietor
(Late of Albion Hotel, Shannon.)

Manning's Prize Ales on Draught. Everything true to label.

MARTINBOROUGH.



**CLUB HOTEL,
MARTINBOROUGH.**

The recognised Best Hostelry in Martinborough has been taken over by Mr. C. J. Nelson, formerly of the Wakatu Hotel, Nelson, and the Masonic Hotel, Waitara. Excellent accommodation for travellers. First-class cuisine. Everything of the very best. All Wines and Spirits true to label.

C. J. NELSON Proprietor.

MASTERTON.

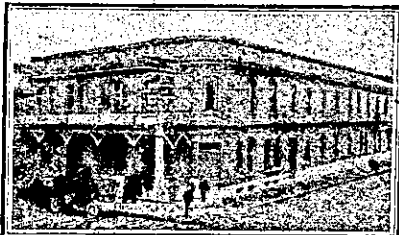

**CLUB HOTEL,
MASTERTON.**

HERMANN CRASS Proprietor
(Late of Arcadia Hotel, Wellington, the Wellington Club and the U.S.S. Co.)

First-class table. First-class sample rooms. Tariff, 9s. per day. 'Phone 57.

MORRINSVILLE.

**NOTTINGHAM CASTLE
HOTEL,
MORRINSVILLE.**



C. DICKINSON Licensee.
(Wenzl Schollum, Proprietor.)

NAPIER.

**CLARENDON HOTEL,
NAPIER.**

(Opposite Post Office.)

Renovated and refurnished throughout and now open to visitors. Speight's Ale; the Best of Wines and Spirits. Telephone 690. P.O. Box 222.

H. T. HANLON Proprietor.

**NEW ZEALAND'S ROLL OF
HONOUR.**

IN MEMORIAM CARDS.

With Soldier's Portrait Similar to that appearing in "Sporting Review."

ARTHUR CLEAVE AND CO., LTD.,
HIGH STREET, AUCKLAND.

NAPIER.

**PROVINCIAL HOTEL,
NAPIER.**

THE LEADING COMMERCIAL HOTEL
IN NAPIER.

Now under New Management.

Central, Commodious, Comfortable.

Adjacent to Railway Station, Theatre and Marine Parade. The Provincial offers to tourists and travellers a Comfortable Hotel at a Moderate Tariff.

T. A. HEATH Proprietor
(Late Assistant Manager Masonic Hotel.)

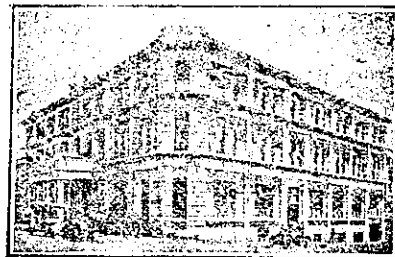

**THE CALEDONIAN HOTEL,
NAPIER.**

This well-known Leading Commercial Hotel has recently been renovated, and is now under new management. A comfortable home. Tourists and travellers specially catered for. Central, convenient and refined. Only the Best Liquors Stocked.

A. C. HARRISON Proprietor.

NELSON.

**PANAMA HOTEL,
NELSON.**

Mr. Moxey (late of Downies' Hotel, Murchison) wishes the fact known that he is once again in possession of the Popular Panama. All old and new friends are assured of a hearty welcome. Everything true to label.

W. MOXEY Proprietor.

The Popular Resort for Tourists and Travellers, within 10min. walk of P.O. Wainui car meets boats and trains.

**WAINUI,
NILE STREET, NELSON.**

Wainui is replete with every comfort and first-class accommodation is offered at reasonable charges. Telegrams: "Wainui, Nelson." 'Phone 85.

MRS. H. CRUMPTON .. Proprietress

**TASMAN HOTEL,
THE PORT, NELSON.**

This Popular Hotel, once known to many travellers and visitors to Nelson and West Coast as the "Ship," is now thoroughly renovated, remodelled and refurnished. One quality for everything—the Best. Dodson's Prize Ales and Stout always obtainable.

W. S. HORROCKS Proprietor.

**PIER HOTEL,
PORT, NELSON.**

Under New Management. Visitors and the travelling public will find everything in the way of comfort and attention. All meals and beds 1s. 6d. Cups of tea obtainable at any hour. Dining-room under the personal supervision of Mrs. Diamanti. 'Phone 343.

C. L. DIAMANTI Proprietor
(Late of the West Coast and Marlborough Goldfields.)

NEW PLYMOUTH.

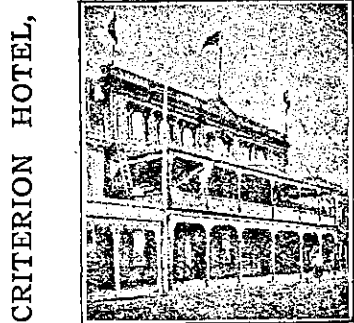

CRITERION HOTEL,

NEW PLYMOUTH.

Being centrally situated is unequalled for tourists and commercial gentlemen. The table is maintained at a uniform standard of excellence, and visitors can be certain of obtaining the best menu in New Plymouth. Hot and cold baths always available. Sanitary appointments are well up to date. Night porter in attendance. P.O. Box 21. 'Phone 30.

J. MCKEAN Proprietor.

**WHERE TO STAY IN NEW
PLYMOUTH.**

**WHITE HART HOTEL,
NEW PLYMOUTH, N.Z.**

Leading Commercial and Tourist House.

H. S. BROOKMAN Proprietor.