

THE TOURIST AND TRAVELLER. WHERE TO STAY AND WHERE TO GO.

INGLEWOOD.

INGLEWOOD HOTEL, INGLEWOOD.

A. LAING Proprietor. (Late of Woodville.) First-class Accommodation for the Travelling Public. Wines and Spirits of the Best Brands Only.

INVERCARGILL.

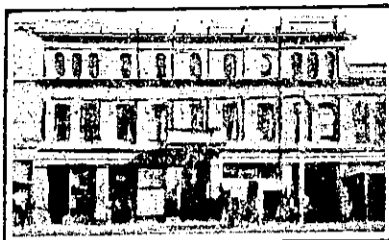

SOUTHLAND CLUB HOTEL, INVERCARGILL.

Patronised by His Excellency the Governor and Suite. This hotel is most conveniently situated within 3min. of the Railway, Post and Telegraph Office. For the convenience of Commercial Travellers. Day porter meets all trains. Night porter always in attendance.

MISS F. CAVANAGH, Proprietress.

KAIAPOI.

MANDEVILLE HOTEL, KAIAPOI.

The favourite house among Motorists and Travellers. Excellent Accommodation and Attention. Moderate Tariff.

D. F. McMULLAN Proprietor. (Late of Christchurch.)

KUROW.

RAILWAY HOTEL, KUROW. Close to Railway Station.

The favourite house with commercials and tourists. Every attention. First-class accommodation. Excellent Cuisine. Wines, Ales and Spirits of the highest order.

J. A. GREER Proprietor.

LYTTELTON.

CANTERBURY HOTEL, LYTTELTON.

Opposite Post Office, next to Railway Station and Wharves. The first and last, first coming in and last going out. First always for choice brands of liquors. MR. JAMES REID, late of Greymouth, and well known in Sporting Circles, is the Proprietor. Call when you're there.

LUMSDEN.

RAILWAY HOTEL, LUMSDEN

JOS. CROSBIE Proprietor. Splendid accommodation for Tourists and Travellers visiting Lakes Manapouri and Te Anau. Queenstown passengers have sufficient time here for lunch. Telephone No. 9.

MANAIA.

COMMERCIAL HOTEL, MANAIA.

J. W. HARCOURT Proprietor. Favourite stopping place. All Wines, Ales and Spirits true to label. Capital accommodation. Moderate Tariff. A hearty welcome to all old and new friends.

MANAKAU.

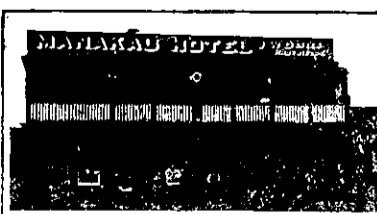

MANAKAU HOTEL, MANAKAU, MANAWATU LINE.

J. W. DAVIES Proprietor. (Late of Albion Hotel, Shannon.) Manning's Prize Ales on Draught. Everything True to Label.

NEW ZEALAND'S ROLL OF HONOUR.

IN MEMORIAM CARDS.

With Soldier's Portrait Similar to that appearing in "Sporting Review."

ARTHUR CLEAVE AND CO., LTD., HIGH STREET, AUCKLAND.

MARTINBOROUGH.

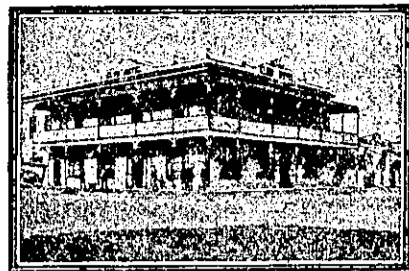

CLUB HOTEL, MARTINBOROUGH.

The recognised Best Hostelry in Martinborough has been taken over by MR. C. J. NELSON, formerly of the Wakatu Hotel, Nelson, and the Masonic Hotel, Waitara. Excellent accommodation for travellers. First-class cuisine. Everything of the very best. All Wines and Spirits true to label.

C. J. NELSON Proprietor.

MASTERTON.



CLUB HOTEL, MASTERTON.

HERMANN CRASS Proprietor. (Late of Arcadia Hotel, Wellington, the Wellington Club, and the Union Company's Boats.) First-class Table. First-class Sample Rooms. Tariff 9s. per day. Phone 57.

MERCER.

MERCER HOTEL, MERCER.

BEST BRANDS OF WINES AND SPIRITS. Every Convenience for the Travelling Public.

J. MURCHIE Proprietor.

MORRINSVILLE.

NOTTINGHAM CASTLE HOTEL, MORRINSVILLE.

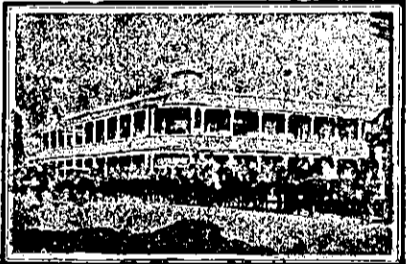

C. DICKINSON Licensee. Wenzl Schollum, Proprietor.

NAPIER.

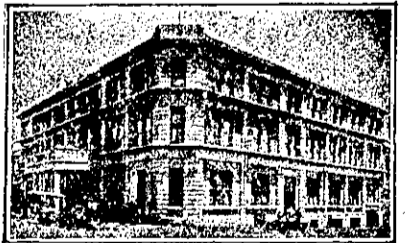

CALEDONIAN HOTEL, NAPIER.

Now under the Proprietorship of FRANK RHODES (late of the Empire Hotel, Timaru). Five minutes Post Office and Station. Accommodation for 100 guests. Excellent Cuisine. Moderate Tariff. Telegrams: "Rhodes, Caledonian, Napier."

NOW READY.

THE AUCKLAND PROVINCIAL COMMERCIAL, MUNICIPAL AND GENERAL DIRECTORY, 1918.

With New and Enlarged Maps of CITY OF AUCKLAND, GISBORNE AND THAMES.

At all Booksellers and Stationers, or ARTHUR CLEAVE AND CO., LTD., AUCKLAND.

NAPIER.

PROVINCIAL HOTEL, NAPIER.

THE LEADING COMMERCIAL HOTEL IN NAPIER.

Now under New Management. Central, Commodious, Comfortable.

Adjacent to Railway Station, Theatre and Marine Parade. The Provincial Offers to Tourists and Travellers a Comfortable Hotel at a Moderate Tariff.

T. A. HEATH Proprietor. (Late Assistant Manager Masonic Hotel.)

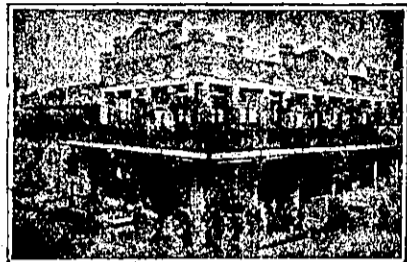

CENTRAL HOTEL, EMERSON STREET, NAPIER.

Now the leading commercial and family hotel in Napier. Entirely renovated. Finest liquors. All modern conveniences. Telephone 286.

WM. E. HILL Proprietor.

NELSON.

PANAMA HOTEL, NELSON.

Mr. Moxey (late of Downies' Hotel, Murchison) wishes the fact known that he is once again in possession of the Popular Panama. All old and new friends are assured of a hearty welcome. Everything true to label.

W. MOXEY Proprietor.

The Popular Resort for Tourists and Travellers, within 10 minutes' walk of Post Office. Wainui Car meets boats and trains.

WAINUI.

NILE STREET, NELSON.

Wainui is replete with every comfort and first-class accommodation is offered at reasonable charges. Telegrams, "Wainui, Nelson." Phone 85.

MRS. H. CRUMPTON .. Proprietress

NELSON.

TASMAN HOTEL, THE PORT, NELSON.

This Popular Hotel, once known to many travellers and visitors to Nelson and West Coast as the "Ship," is now thoroughly renovated, remodelled and refurnished. One quality for everything—the Best. Dodson's Prize Ales and Stout always obtainable.

W. S. HORROCKS Proprietor.

PIER HOTEL

PORT NELSON.

Under New Management. Visitors and the travelling public will find everything in the way of comfort and attention. All meals and beds 1s. 6d. Cups of tea obtainable at any hour. Dining-room under the personal supervision of Mrs. Diamanti. Phone 343.

C. L. DIAMANTI Proprietor. (Late of the West Coast and Marlborough Goldfields).

NEW PLYMOUTH.

CRITERION HOTEL,

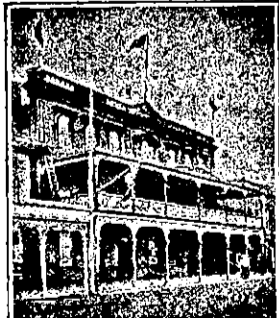

NEW PLYMOUTH

Being centrally situated is unequalled for tourists and commercial gentlemen. The table is maintained at a uniform standard of excellence, and visitors can be certain of obtaining the best menu in New Plymouth. Hot and cold baths always available. Sanitary appointments are well up to date. Night porter in attendance. P.O. Box 21. Phone 30.

J. McKEAN Proprietor.

WHERE TO STAY IN NEW PLYMOUTH.

WHITE HART HOTEL, NEW PLYMOUTH, N.Z.

Leading Commercial and Tourist House.

H. S. BROOKMAN Proprietor.

NGARUAWAHIA.



DELTA HOTEL, NGARUAWAHIA.

This Hotel is replete and up-to-date with all modern conveniences, and offers first-class accommodation to tourists and the travelling public.

ONLY THE BEST BRANDS OF LIQUORS STOCKED. L. DUNN Proprietor.

NORSEWOOD.

CROWN HOTEL, NORSEWOOD.

Under New Management. Everything of the very best. Speight's Ales on tap. In the midst of splendid trout fishing.

W. OLIVER Proprietor. (Late of the Wairarapa and Waipawa.)

OAMARU.

NORTHERN PRIVATE HOTEL

Corner Tyne and Wansbeck Streets, OAMARU.

Now under the proprietorship of Mrs. Harvey, late of the Star and Garter. Visitors are assured of every comfort and attention. Cuisine unsurpassed. Moderate tariff.

MRS. M. HARVEY Proprietress.

ERNEST R. SPEID,

CARRIER, OAMARU.

Letters and Telegrams Receive Prompt Attention. Phone 363, or Star and Garter Hotel, Box 31.

YOUR LUGGAGE Removed from Station, Hotel, Anywhere, Carefully and with despatch.

OHAEWAI.

OHAEWAI HOTEL, OHAEWAI.

First-class accommodation. Commercial room. Private sitting rooms; bath rooms, etc. Good stabling and paddocking. Billiards.

W. MAY Proprietor.

ONEHUNGA.

HIBERNIAN HOTEL, QUEEN STREET, ONEHUNGA.

FIRST-CLASS ACCOMMODATION.

Only Best Wines and Spirits Stocked. Tariff, 6/6 per day.

MRS. H. DINGLE Proprietress

OTAKI.

CENTRAL HOTEL, OTAKI.

MOST POPULAR HOUSE OF CALL IN THE TOWN.

Everything of the Very Best.

R. J. LOW Proprietor. (Late of Auckland.)

PALMERSTON NORTH.

OCCIDENTAL HOTEL, PALMERSTON NORTH.

CAPTAIN J. MITCHELL, Proprietor. (Late of Dominion Hotel, Hawera.)

This well-known Hotel, with the clock in the roof, has been taken over by MR. MITCHELL, who extends a Hearty Welcome to all old and new friends. Everything of the Very Best.

THE CLUB HOTEL, PALMERSTON NORTH.

Stands on two acres of land; frontage 165ft.; promenade balcony; contains 60 bedrooms and private sitting-rooms and 12 sample rooms. The appointed house for the Association of N.Z. and Australian Commercial Travellers.

H. B. TUCKER, Proprietor and Owner.

N.Z. MOTOR & CYCLE JOURNAL.

Published Monthly. Price Sixpence.

Of All Newsagents and Booksellers.