

**NAPIER (THE BRIGHTON OF NEW ZEALAND.)**

STARTING POINT FOR

**LAKE TAUPO**

(Hot Lake District).

NAMED THE ANGLERS' PARADISE.

8 HOURS MOTOR FROM NAPIER.

Napier to Taupo is undoubtedly one of the most interesting and romantic scenic routes in the Southern Hemisphere, and for rugged mountain landscape is unsurpassed.

A motor car leaves Napier on Thursday at 8 a.m., lunching at Tarawera, arriving Taupo 4 p.m. Taupo depart Friday 8 a.m., Tarawera noon, arrive Napier at 4 p.m. Motor service last December to 30th April.

The mail coach leaves Napier on Monday 6.30 a.m., staying at Tarawera overnight, reaching Taupo about 4 p.m. Taupo depart Wednesday 7 a.m., arrive Napier Thursday, about 4 o'clock.

Fares per coach, Napier to Taupo, Single, £2 10s.; Return, £4. Fares per motor car, Napier to Taupo, Single £3 10s.; Return, £6.

Full particulars at Government Tourist and T. Cook and Sons.

**H.B. MOTOR COMPANY, LIMITED,**  
PROPRIETORS, NAPIER.

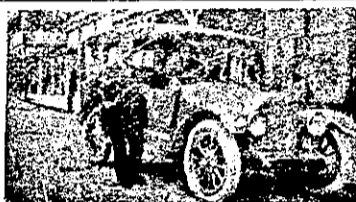

**RESEIGH'S MOTORS, REEFTON.**  
Meets all trains. Special trips arranged to all parts of district. Address Exchange Hotel or Cohens, Stationer. Phone 13.

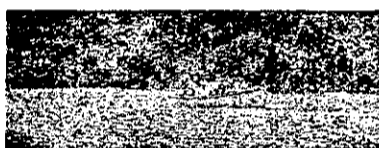

**LAUNCH "WAINUI."**

**N. GESTRO** ..... Proprietor.  
PICKTON.

Fishing Excursions and Picnic Parties Specially Catered for. Trips to all Parts of the Sounds. My Motto: Civility and Attention. Charges Moderate.

**RIVERTON WOOD & COAL DEPOT.**

PALMERSTON STREET, RIVERTON.

**C. E. JOHNSTONE.**

**GENERAL CARRIER, FORWARDING AGENT AND UNDERTAKER.**

Drags and Buggies for Hire. Agent N.Z. Express Co. Arrangements made for Motor Launch Excursions up the Pourikina River. Phone 28. P.O. Box 39.

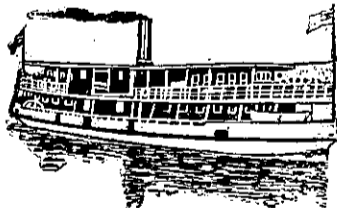

**THE DEVONPORT STEAM FERRY COMPANY, LIMITED.**

**STEAMERS:** Ngairo, Peregrine, Albartross, Kestrel, Condor, Sparrowhawk, Goshawk, Eagle, Osprey, Britannia, Victoria, Takapuna, Lyttelton, Pelican, Young Bungaree, Kawau, Ruru, Merlin.

Steam Ferry (Passenger and Vehicular) Services to the Suburbs of

DEVONPORT, NORTHCOLE, BIRKENHEAD AND CHELSEA.

Steamers at Short Intervals Daily from 6.30 a.m. to 11.40 p.m. Also All Night Service to Devonport.

Daily Service to St. Heliers Bay. Excursion Steamers run to the Popular Resorts—St. Heliers Bay, Lake Takapuna, Motutapu, Motukorea and Pine Island, as notified in the Daily Papers. Steamers on Hire for Excursions of any Description and for Extended Trips. Comfortable Cabins. Every Convenience. Phones 246 and 284.

**ALEX. ALISON** ..... Manager.

**Facts Speak!** Over 1100 men "reported sick" at the Oringi Camp (no "Fluenzol"), as against only 38 at Takapau Camp during a similar period. An officer of the Defence Dept. writes: "There is no doubt that the low rate of sickness (despite the severe weather) at the Takapau Camp was largely due to the quantity of "Fluenzol" consumed by all ranks." Gargle for Throats; Snuff up for Colds in the Head; Swallow for Influenza. Insist on "Fluenzol." 1/6 and 2/6.

**THE TOURIST AND TRAVELLER.**

WHERE TO STAY.

**AUCKLAND.**

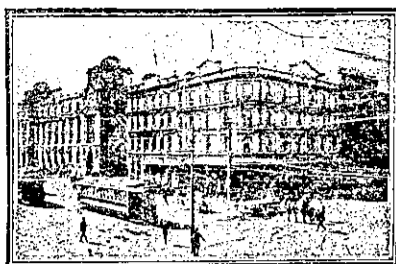

**KING'S COURT Private Hotel.**

UPPER QUEEN STREET, AUCKLAND.

The Most Up-to-date Private Hotel in the Dominion.

Situated in Three Acres of Grounds, Charmingly Laid Out.

TENNIS COURT, GYMNASIUM, BILLIARD TABLE.

Magnificent View from Balconies. Fireproof, Containing 80 Rooms.

UNDER NEW MANAGEMENT. ENTIRELY RENOVATED.

Telegrams: "King's Court," Auckland. Phone 2256.

TERMS MODERATE. G. ARROWSMITH, Proprietor. (Late of New Plymouth.)

**CENTRAL HOTEL,**

VICTORIA STREET, AUCKLAND. (Under New Proprietorship.)

FIRST-CLASS ACCOMMODATION FOR TOURISTS AND VISITORS.

All the Best Brands of Ales, Spirits and Wines in Stock.

**COMMERCIAL TRAVELLERS' HOTEL.**

All Letters and Telegrams Receive Prompt Attention.

Boats and Trains Met.

G. W. HENDERSON .... Proprietor. (Late Esplanade and Okoroire Hotels.)

**OCCIDENTAL HOTEL.**

VULCAN LANE, AUCKLAND.

MRS. N. LYNCH ..... Proprietress. (Late of Clarendon and City Hotels, Auckland.)

**AKAROA.**

**MADEIRA HOTEL,**

LAVAUD STREET, AKAROA. H. W. PIPER (late Christchurch) wishes to inform the public of Akaroa and surrounding bays of the Peninsula and Christchurch that he has taken over the lease of the above Hotel, and that he is ready to Accommodate Tourists and Visitors in his Commodious House. Madeira Hotel affords First-class Accommodation. Tariff 6s per day.

**ASHHURST.**

**MASONIC HOTEL,**

ASHHURST. A. E. SNOSWELL ..... Proprietor. SPEIGHT'S ALE ON TAP. Everybody Welcome. Telephone No. 10.

The.....

**W A V E R L E Y**

HOTEL and RESTAURANT,

QUEEN STREET, AUCKLAND.

European Plan.

Arthur A. Paape ..... Proprietor.

**BLENHEIM.**

**ROYAL HOTEL,**

BLENHEIM.

THE SPORTSMAN'S HOME.

TARIFF 4/6 PER DAY, 25/- WEEK.

R. CANN ..... Proprietor. (Late Royal Hotel, Nelson.)

**EMPIRE HOTEL,**

BLENHEIM.

In intimating that I have taken over the above Hotel, I have every confidence that past patrons will renew their support to the new regime. The public generally and Commercial will have every attention to their home comforts, and all sorts of liquors will be found to be of the very Best. Nothing is stocked that will be kept, as the very best only will be sold, and good quality will not keep; it will have a quick sale.

TOM KEATING ..... Proprietor.

**BLUFF.**

**CLUB HOTEL,**

BLUFF.

EXCELLENT ACCOMMODATION FOR THE TRAVELLING PUBLIC.

Only the Choicest Brands of Liquors.

W. WALKER ..... Proprietor.

**BULLS.**

**CRITERION HOTEL,**

BULLS.

EXCELLENT ACCOMMODATION FOR THE TRAVELLING PUBLIC.

Choicest Brands of Liquors in Stock.

W. H. HOSKING ..... Proprietor.

**RANGITIKEI HOTEL,**

BULLS.

H. McMANAWAY notifies the Travelling Public that he has taken over the management of the above Hotel, which has been thoroughly renovated and refurnished, and is now up-to-date in every department. Best Wines, Spirits and Ales in Stock. First-class Table and Accommodation. Phone No. 4.

H. McMANAWAY ..... Proprietor.

**CAMBRIDGE.**

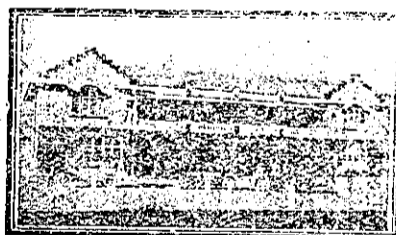

**NATIONAL HOTEL,**

CAMBRIDGE.

Opposite the Town Hall and Jubilee Gardens. These fine, new, brick buildings are handy to the Railway Station and the Famous Cambridge Domain. Undoubtedly the Best Appointed Hotel in the Waikato. Climate unrivalled. Excellent Cuisine. Moderate Tariff. The Best Wines, Spirits and Beer only are served. Letters and Telegrams promptly attended to. Sample Rooms. Phone 131.

A. SHOSTROM ..... Proprietor.

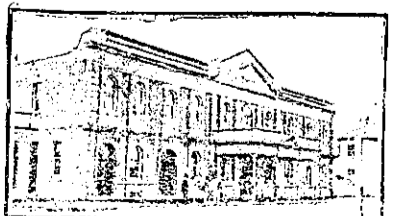

**MASONIC HOTEL.**

CAMBRIDGE.

New and up-to-date brick house, just rebuilt. All modern conveniences. Leading Family and Commercial Hotel. Under personal supervision. Phone No. 1.

MRS. C. A. TULLY .... Proprietress.

**CAMBRIDGE.**

**CENTRAL HOTEL,**

CAMBRIDGE.

FOR TRAVELLERS AND TOURISTS.

This Hotel is Centrally Situated, Opposite Post Office.

The Most Convenient Hotel in Cambridge. Quiet, Central Refined. Letters and Telegrams Attended to.

Only the Best Liquors Stocked.

W. J. BROWN ..... Proprietor.

**CARTERTON.**

**CLUB HOTEL,**

CARTERTON.

W. REDMOND ..... Proprietor.

A HOME AWAY FROM HOME.

A WELCOME TO ALL.

Only Best of Wines, Spirits and Ales Stocked.

**CHRISTCHURCH.**

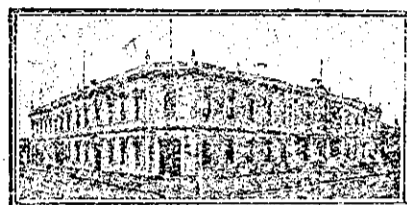

WHERE TO STAY IN CHRISTCHURCH.

**STOREY'S HOTEL,**

Right Opposite Railway Station. Convenient to all Parts of City and Suburbs.

Electric Cars Start from Door.

G. S. JAMES ..... Proprietor.



**NEW BRIGHTON HOTEL,**

CHRISTCHURCH.

Now under the proprietorship of the well-known Mannie Edwards. An up-to-date Hotel, possessing all the advantages of a popular seaside resort. Hot salt water baths, bathing, etc. A 20min. car service to and from the city. Visitors will find Accommodation, Cuisine, etc., unsurpassed. Tariff 7s. per day.

M. EDWARDS ..... Proprietor.

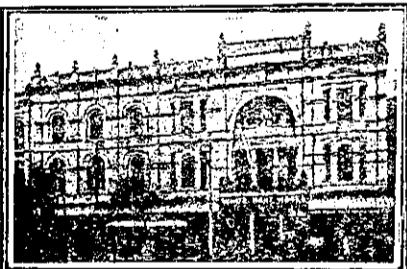

**WHITE HART HOTEL,**

CENTRE CHRISTCHURCH.

Tariff, 10s. per diem.

S. J. ALLEN ..... Proprietor.

**WINDSOR PRIVATE HOTEL**

MANCHESTER ST., CHRISTCHURCH.

Close to Railway Station and Centre of City. Tariff, 5s. per day; 30s. per week.

MRS. N. J. JOHNSTON, Proprietress.

**NEW ZEALAND'S ROLL OF HONOUR.**

IN MEMORIAM CARDS.

With Soldier's Portrait Similar to that appearing in "Sporting Review."

ARTHUR CLEAVE AND CO., LTD., HIGH STREET, AUCKLAND.