

WELLINGTON.



PHILLIPS' NEW ZEALANDER HOTEL,
MANNERS STREET, WELLINGTON.

First-class Accommodation for Tourists and Travellers. Electric light throughout; all modern conveniences. Recently renovated and refurnished. Tariff by arrangement. Phone 1701.

F. H. PHILLIPS Proprietor.
(Late Parliamentary Interpreter.)

EMPIRE HOTEL,
WELLINGTON, N.Z.

THE MOST CENTRALLY-SITUATED HOTEL IN WELLINGTON.

The Proprietor having Purchased the Freehold of this High-class Property is Sparring no Expense in Refurbishing and Redecorating. Patrons can now rely on **GOOD ATTENTION AND ACCOMMODATION.**

TARIFF: 12/6 PER DAY.

Phone 196. P.O. Box 225.

RICHARD DWYER Proprietor.

ARCADIA PRIVATE HOTEL,
Lambton Quay, Wellington.

Replete with Every Modern Convenience. Electric Light Throughout.

Containing 79 Rooms; well lit and Ventilated.

Central Position to Railway Trains and Post Office.

Telegrams and Letters Receive Prompt Attention.

Tariff Moderate.

MRS. E. COCKAYNE,
Proprietress.

METROPOLITAN HOTEL,
MOLESWORTH ST., WELLINGTON.

MR. HARRY WALLACE (late of Christchurch), well known in sporting circles, has taken over the proprietorship of the above Hotel. Everything up-to-date, accommodation, etc., unsurpassed. Wines, ales and spirits of the highest quality.

HARRY WALLACE Proprietor.

BARRETT'S HOTEL,
LAMBTON QUAY, WELLINGTON.
(Opposite Bank of N.Z.)

Accommodation for 100 Guests. Electric light throughout; electric lift. Night Porter in attendance. Letters and Telegrams receive prompt attention. Tariff 8s. per day, 45s. per week. Phone 1876.

D. DALTON Proprietor.

OCCIDENTAL HOTEL,
LAMBTON QUAY, WELLINGTON.

In close proximity to all Government Offices and wharves. All trams stop at front door. Favourite hostelry with travelling public. A home away from home. Everything thoroughly up-to-date. This popular house of call has been taken over by **MR. J. LAMB**, formerly of Dannevirke and Wellington, who extends a welcome to all old and new friends. **J. LAMB, Proprietor.**

PIER HOTEL,
Opp. Queen's Wharf, WELLINGTON,
and in the midst of the Principal Business Warehouses.

First-class accommodation. Everything of the very Best. Phone 949. P.O. Box 755.

DAVE SULLIVAN Proprietor.
(Well known in Sporting Circles.)

TRAMWAY HOTEL,
ADELAIDE ROAD, WELLINGTON.

MR. FRANK McPARLAND
Bids to inform his friends and the public that he has taken over this well-known Hotel. Visitors can rely on getting only the Best.

WELLINGTON.

NEW OCCIDENTAL HOTEL,
LAMBTON QUAY, WELLINGTON.

MR. C. E. ALDRIDGE, for some years in charge of the Hotel Cecil, has entered into possession of this well-known and Popular Hostelry. A Hearty Welcome to Old and New Friends. Wines and Cuisine of the Very Best. Telegrams receive prompt attention.

ALBERT HOTEL,
WELLINGTON.

The Home of the Dramatic Profession, Commercials, and The Travelling Public. **THE POPULAR HOSTELRY.**

Tariff 9/6 per day; £2 10s. per week.
JAMES McDONALD Proprietor.

WESTPORT.

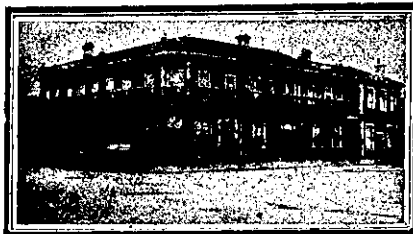

GRAND HOTEL,
WESTPORT.

The Recognised Leading Hotel in Westport among Tourists and Commercials. Recently Renovated and Refurnished and now offers Accommodation, Cuisine and Attention Second to None on the Coast.

S. PAUL Proprietor.
(Late of Phoenix, Palmerston North.)

WHANGAREI.



WHANGAREI HOTEL,
WHANGAREI.

This Fine House, just re-built in brick and Furnished in Up-to-date style, now offers Unrivalled Accommodation to the Travelling Public. Sample Room. Hot and Cold Baths. Two minutes' walk from Saltwater Bathing Place. Stabling second to none. Best Wines, Ales and Spirits kept in stock.

SAMUEL McMAHON Proprietor.

WHANGAHEHU.

BRIDGE HOTEL,
WHANGAHEHU.

GUS. McDONALD
Has Pleasure in Announcing he has taken over the above well-known Hotel, and will supply all Leading Brands of Beer and Spirits. Extra paddocking accommodation is now provided for drovers.

WINTON.

RAILWAY HOTEL,
WINTON.

Excellent Accommodation for the Travelling Public. The Recognised Hotel for Visiting Sportsmen. All Liquors of the Highest Order.

W. B. GOWIE Proprietor.
(Late Secretary Winton Jockey Club.)

PAPAKURA.

SUBURBAN FARM FOR EXCHANGE.

45 ACRES—Practically all in grass; 2½ miles station; some nice flats; comfortable House, 4 rooms, scullery, bathroom; large barn, all up-to-date; cowshed (concrete floor), windmill. Price, £55, on terms. Will exchange for good rentable property; equity, £2000.

EXCHANGE.

64 ACRES—RUNCIMAN—First-class land; 56 acres in grass, 5 acres shelter bush on banks of stream; carrying 20 dairy cows; 1 mile school, creamery, etc.; station 2 miles. House 5 rooms; cowshed, 7 bails; fowlhouse, barn, etc.; small orchard... Price, £58 per acre. Exchange for partly improved farm. Sole Agents.

£50 DEPOSIT—MORRINSVILLE.

195 ACRES—150 acres ring-fenced, 12 acres grass, balance rough feed; cream cart passes. House 2 rooms, insured £75. Easy, undulating country. 175 acres ploughable. Land Transfer Title. Price, £8 per acre. Exchange for motor car or rent-producing property.

L. J. MILLS & CO.,
ESTATE AGENTS, PAPAKURA.
Phone 12.

T. J. McIVOR & SONS,
CABINET MAKERS and
UNDERTAKERS,
Karangahape Rd., NEWTON.
(Next Post Office.)

THE AUCKLAND SAFE DEPOSIT.

Corner of High Street & Vulcan Lane,
AUCKLAND.

An Absolutely Secure Place for the safekeeping of Debentures and other valuable and important documents; also Jewels, Plate, etc.

An Impregnable Stronghold, containing separate and distinct Safes, of various sizes, but with no two keys of the same pattern.

Protected by Huge Doors of Steel, controlled by Automatic Time Locks.

Constructed by the Celebrated "Milners' Safe Co., Ltd., of London and Liverpool.

Absolutely Unassailable by Fire.
Absolutely Burglar-proof.

"Quart of Good Ale is Dish for a King."—Shakespeare—"Winter's Tale."

Beer, Delicious Beer—Beautiful, Bright, Seductively Sparkling, Perfectly Pure.

STAPLES' XXXX BEER

IS THE **BEST BEER BREWED**

And may be obtained at almost all Hotels in Wellington and the East and West Coast Districts.

Call for **STAPLES' BEER!**
Drink only **STAPLES' BEER!**
And Touch No Other.

STAPLES & CO., Ltd.,
Molesworth & Murphy Streets,
WELLINGTON.

HOTELS FOR SALE.

DWAN BROS., WELLINGTON.
(Established 1880.)

HOTEL, Southern City, 4½ years lease. Trade £240.

COUNTRY Hotel, North; 10 acres land. Takings £70. Price £1200.

HOTEL, Rangitikei. Price £3400.

HOTEL, Wellington, good trade; £2500.

TARANAKI. Tenant wanted; seven years lease.

WANGANUI District. Price £1800.

WAIRARAPA. Rent £4. Price £1850.

DWAN BROS.,
WILLIS STREET, WELLINGTON.

Drink **Peerless ALE**

Made from Pure Malt and Hops.
Naturally Matured.

For Purity and Quality Unexcelled.

INVALID STOUT
A SPECIALITY.

C. L. INNES & CO. LIMITED,
HAMILTON.

Brewers, Bottlers and Aerated Water Manufacturers.

Branches: Hamilton and Waihi.
Aerated Works: Taumarunui.

TAUPIRI COAL MINES (LTD.)

TAUPIRI COAL

THE BEST HOUSEHOLD COAL IN THE DOMINION.

CAN NOW BE OBTAINED FROM ALL COAL DEALERS IN WAIKATO.

All Communications to be made to the Secretary.

J. FOTHERINGHAM, Secretary,
AUCKLAND.



HANCOCK'S
"IMPERIAL" ALE
ALWAYS IN PERFECT CONDITION.

DEWAR'S "IMPERIAL" WHISKY.
OF ALL FINE WHISKIES THE FINEST.

HANCOCK & CO. LTD.,
AGENTS, AUCKLAND.



DAWSON'S
WHISKY

PEARSON and CO., Ltd.,
for Wellington district