

THE TOURIST AND TRAVELLER. WHERE TO STAY AND WHERE TO GO.

NELSON.

PANAMA HOTEL,
NELSON.
W. MOXEY Proprietor.
Mr. Moxey (late of Downies' Hotel, Murchison) wishes the fact known that he is once again in possession of the Popular Panama. All Old and New Friends are assured of a Hearty Welcome. Everything True to Label.

ROYAL HOTEL,
NELSON.
T. M. BRENNAN Proprietor.
Visitors to Sunny Nelson call on the old North Island Railway Man, Tom Brennan, who is in possession of the Royal. Everything of the very Best. A Hearty Welcome to all. Should Auld Acquaintance be Fergot.

NEW PLYMOUTH.



RIDGLEY'S TERMINUS HOTEL,
NEW PLYMOUTH.
S. RIDGLEY Proprietor.
Delightfully situated on the seashore, within one minute of Railway Station. Replete and up to date with all Modern Conveniences. Tariff from 8s. per day. Telephone 59. Box 31.

WHERE TO STAY IN NEW PLYMOUTH.
WHITE HART HOTEL,
NEW PLYMOUTH, N.Z.
Leading Commercial and Tourist House.
H. S. BROOKMAN Proprietor.

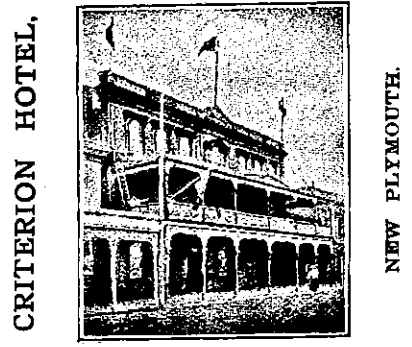

CRITERION HOTEL,
NEW PLYMOUTH.
Being centrally situated is unequalled for Tourists and Commercial Gentlemen. The table is maintained at a uniform standard of excellence, and visitors can be certain of obtaining the Best Menu in New Plymouth. Hot and Cold Baths always available. Sanitary appointments are well up to date. Night porter in attendance.
J. McKEAN Proprietor.
P.O. Box 21. Phone No. 30.

IMPERIAL HOTEL,
NEW PLYMOUTH.
CHAS. POTTS Proprietor.
(Formerly of Star Hotel, Tauranga, and Coronation Hotel, Eltham.)
All old and new friends Welcome. Every Comfort and Modern Convenience. Excellent Cuisine. Only Best Liquors Stocked.

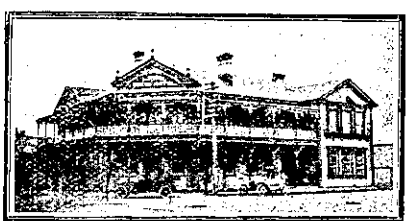

DELTA HOTEL,
NGARUAWAHIA.
This Hotel is replete and up-to-date with all Modern Conveniences, and offers First-class Accommodation to Tourists and the Travelling Public.
ONLY THE BEST BRANDS OF LIQUORS STOCKED.
L. DUNN Proprietor.

NORSEWOOD.

CROWN HOTEL,
NORSEWOOD.
Under New Management.
EVERYTHING OF THE VERY BEST.
SPEIGHT'S ALES ON TAP.
In the Midst of Splendid Trout Fishing.
W. OLIVER Proprietor.
(Late of the Wairarapa and Waipawa.)

OHAEWAI.

OHAEWAI HOTEL,
OHAEWAI.
First-class Accommodation. Commercial Room, Private Sitting Rooms, Bath Rooms etc. Good Stabling and Paddock-ing. Billiards.
W. MAY Proprietor.

OAMARU.

NORTHERN PRIVATE HOTEL,
Corner Tyne and Wansbeck Streets.
OAMARU.
Now under the proprietorship of Mrs. Harvey, late of the Star and Garter. Visitors are assured of every comfort and attention. Cuisine unsurpassed. Moderate tariff.
MRS. M. HARVEY Proprietress.

YOUR LUGGAGE removed from Station, Hotel, Anywhere, Carefully and with Despatch.
ERNEST R. SPEID,
CARRIER, OAMARU.
Phone 363, or Star and Garter Hotel, Box 31.
Letters and Telegrams Receive Prompt Attention.

ONEHUNGA.

HIBERNIAN HOTEL,
QUEEN STREET, ONEHUNGA.
FIRST-CLASS ACCOMMODATION.
Only Best Wines and Spirits Stocked. Tariff, 6/6 per day.
MRS. H. DINGLE Proprietress.

OTAHUHU.



CRITERION HOTEL,
OTAHUHU.
Good Accommodation for the Travelling Public. Only the Best Brands of Wines, Ales, Spirits, etc., kept in Stock. Sunbeam five-seater Motor Car for Hire. Experienced Driver.
SECCOMBE'S DRAUGHT ALES.
W. J. WILLIAMS Proprietor.

OTAKI.

CENTRAL HOTEL,
OTAKI.
MOST POPULAR HOUSE OF CALL IN THE TOWN.
EVERYTHING OF THE VERY BEST.
R. J. LOW Proprietor.
(Late of Auckland.)

PALMERSTON NORTH.

OCCIDENTAL HOTEL,
PALMERSTON NORTH.
CAPTAIN J. MITCHELL, Proprietor
(Late of Dominion Hotel, Hawera.)
This well-known Hotel, with the clock in the roof, has been taken over by MR. MITCHELL, who extends a Hearty Welcome to all old and new Friends. Everything of the very Best.

THE SPORTS' HOTEL,
CENTRAL HOTEL,
PALMERSTON NORTH.

JAS. CRESS Proprietor.
MR. JAS. CRESS, formerly of Masterton and Trentham, has taken over the above Hotel. Everybody Welcome

MASONIC HOTEL,
PALMERSTON NORTH.

Little to the left of Railway Station
MR. A. H. PARISH, late of the Club Hotel, Marton, has taken over the well-known above Hotel, and the Travelling Public will find First-class Accommodation. Wines and Spirits of the very Best. Speight's Beer on Tap. Give the House a Call. For the convenience of the Travelling Public a night porter is kept.
A. H. PARISH Proprietor.

WHERE TO STAY IN PALMERSTON NORTH.
HOTEL IMPERIAL,
(Late Phoenix.)

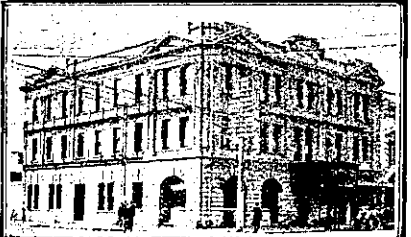

New Building now open. Everything new from cellar to roof. Recognised stopping house for Travelling Public. Every Attendance and Civility. Tariff from 9s. per day.
B. B. RAYNES Proprietor.
(Late of Auckland.)

PALMERSTON NORTH.

THE CLUB HOTEL,
PALMERSTON NORTH.
Stands on two acres of land; frontage 155ft.; promenade balcony; contains 60 bedrooms and private sitting-rooms, and 12 sample rooms. The Appointed House for the Association of N.Z. and Australian Commercial Travellers.
H. B. TUCKER,
Proprietor and Owner.

PANMURE.

PANMURE HOTEL,
PANMURE.
And DYER'S HALL, PANMURE.
HENRY H. DYER Proprietor.
WINES AND SPIRITS OF THE BEST BRANDS ONLY STOCKED.
A Hearty Welcome Always Awaiting Old Friends and New Faces.

PAPAKURA.

GLOBE HOTEL,
PAPAKURA.
MRS. I. SMITH Proprietress.
The Leading Commercial Hotel in the District. Excellent Accommodation for Tourists, Travellers and Visitors. First-class table always kept. All meals 1s. 6d. Wines and Spirits of the Best quality. Popular Lion Ale on tap. Every attention and comfort. Afternoon Tea for motoring parties a speciality. Good stabling and paddocks. Horses and traps for hire. Moderate tariff.

PATEA.

THE ALBION HOTEL,
PATEA.
First-class Accommodation for Tourists, Families and Travellers. Wines, Ales and Spirits of the Best.
J. A. COOGAN Proprietor.

PETONE.

CENTRAL HOTEL,
PETONE.
Most Popular House in the Town. Everybody Welcome.
STAPLES ALES ON DRAUGHT.
All Wines, Spirits and Liqueurs True to Label.
F. G. WARRING Proprietor.

PICTON.

FEDERAL HOTEL,
PICTON.
THE RECOGNISED COMMERCIAL HOUSE OF THE DISTRICT.
W. T. WOOD Proprietor.
(Late of Palmerston North.)



Everything of the very best. All Wines and Liquors True to Label. Ward's Christchurch Prize Ales on Draught. Mr. Woods extends a Hearty Welcome to all his old friends in the Manawatu to spend a holiday in Picton. Tariff 8s. per day or £2 2s. week.

QUEENSTOWN.

GRAND VIEW
PRIVATE BOARDING ESTABLISHMENT, QUEENSTOWN.
Excellent Accommodation for Tourists. Occupying a position on the rise, it commands an uninterrupted view of the town, the Remarkables and the Lakes. Within 2min. of the wharf. Letters and telegrams receive prompt attention.
MISSES POWELL ... Proprietresses.

RANGIRIRI.

RANGIRIRI HOTEL,
RANGIRIRI.
GEO. L. WASHER Proprietor
FIRST-CLASS ACCOMMODATION FOR THE TRAVELLING PUBLIC. BEST BRANDS OF WINES AND SPIRITS.

REEFTON.

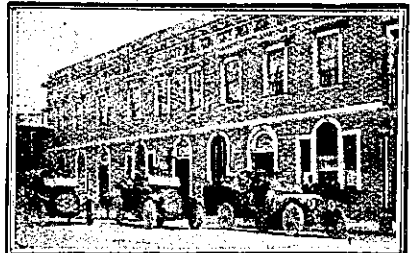

DAWSON'S HOTEL,
REEFTON.
The Leading Hotel in Reefton. Wines, and Spirits of the very Best Brands.
JAMES S. VIAL Proprietor.

RIVERTON.

WHERE TO STAY IN RIVERTON.
RAILWAY HOTEL,
Directly Opposite Railway Station.
Ideal Hotel for a Holiday at the Seaside. Everything of the very Best.
CHAS. DE CLIFFORD ... Proprietor.

ROTORUA.

GRANDE VUE,
ROTORUA.
Situated centrally, with balconies overlooking the beautiful Government Gardens, this House is without a rival in Rotorua.
The Government Bath Buildings in same grounds are but two or three minutes' walk from the House, thus affording special bathing facilities to patrons.
GRANDE VUE has recently been taken over by
MR. GEORGE BROWN,
in conjunction with MRS. REES; both for many years in charge of the Grand Hotel, Rotorua. Visitors to Rotorua can rely on finding their every comfort supplied at Grande Vue.
Tariff, 9s. per day; £2 15s. per week.
Telegrams: "Grande Vue," Rotorua.
THOS. COOK & SON, Booking Agents.

LAKE HOUSE HOTEL.

OHINEMUTU, ROTORUA.

This Hotel Commands an imposing Situation on the Shores of Lake Rotorua. Mineral and Mud Baths in Hotel Grounds.
Free for Guests, the Mineral Waters of which have Highly Curative and Valuable Properties. Excellent Cuisine. Electric Light. Splendidly laid out Grounds.
E. W. G. SMITH Proprietor.
(Late of Cambridge and Tirau.)

THE GEYSER HOTEL,
ROTORUA.

Golf Links Adjoin the Hotel.
SITUATED AT WHAKAREWAREWA, THE AMPHITHEATRE OF SPOUT BATH.
Free to Guests. Famous for its Extraordinary Cures of Rheumatism, Neuralgia, Lumbago, Sciatica, Kidney, Liver and Other Complaints.
Five Minutes from Rotorua. Bus Free from Station to Hotel for Guests.
TARIFF FROM 9s. PER DAY.
ROX. WOODWARD Proprietor.
(Late Grand and Palace Hotels, Rotorua, and Royal Hotel, Auckland.)

SANSON.

JUNCTION HOTEL,
SANSON.
MRS. Z. L. BUCKERIDGE, Proprietress.
Wanganui to Wellington's most favourite stopping place for Motorists and Travellers. Accommodation paddocks for stock. Splendid duck-shooting in vicinity, big bags to be got. Everything of the very best. A hearty welcome to all. Phone No. 6, P.O. Box 7.

SHANNON.

ALBION HOTEL,
THE POPULAR HOUSE OF CALL, SHANNON.
New, Commodious, Electric Light; most up-to-date on the Manawatu Line. First-class Accommodation. Speight's Ale on Draught. All Wines and Spirits True to Label. A Welcome to all. Tariff 8s. per diem. Telephone 14.
W. McKEGG Proprietor.
(Late of Otaki.)

SOUTHLAND.

CROWN HOTEL,
OTAUTAU, SOUTHLAND.
M. O'BRIEN Proprietor.
Everything of the Very Best. Motor Cars for Hire, Tours Arranged to all Parts of the District. Horses and Traps for Hire. Excellent Stabling.