

**THE TOURIST AND TRAVELLER. WHERE TO STAY AND WHERE TO GO.**

**NAPIER.**

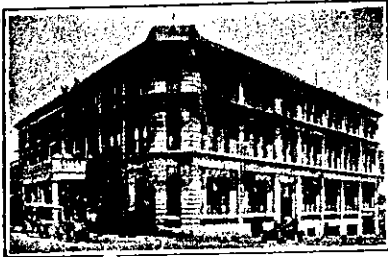

**CALEDONIAN HOTEL.**  
NAPIER.

Now under the Proprietorship of **FRANK RHODES** (late of the Empire Hotel, Timaru).  
Five minutes Post Office and Station. Accommodation for 100 guests. Excellent Cuisine. Moderate Tariff.  
Telegrams: "Rhodes, Caledonian, Napier."

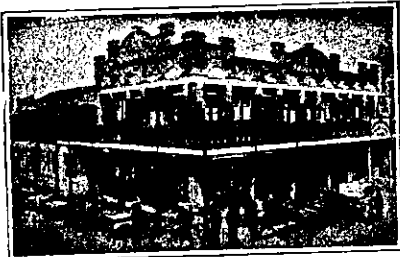

**CENTRAL HOTEL.**  
EMERSON STREET, NAPIER.

Now the Leading Commercial and Family Hotel in Napier. Entirely Renovated. Finest Liquors. All Modern Conveniences.  
Telephone 286.

**WM. E. HILL** Proprietor.

**PROVINCIAL HOTEL.**  
NAPIER.

THE LEADING COMMERCIAL HOTEL IN NAPIER.

Now under New Management.  
Central, Commodious, Comfortable.  
Adjacent to Railway Station Theatre and Marine Parade.

The Provincial Offers to Tourists and Travellers a Comfortable Hotel at a Moderate Tariff.

**T. A. HEATH** Proprietor.  
(Late Assistant Manager Masonic Hotel.)

**NELSON.**

**WAKATU HOTEL.**  
NELSON.

**MR E. (TED) J. WINTER**, Proprietor, has much Pleasure in informing old friends that he has taken over the above well-known Hotel. Visitors to Nelson can secure Excellent Accommodation at a Moderate Tariff. A home away from home. Seats booked here for motor car for Motueka and Takaka.

**GAY'S CITY LIVERY STABLES.**  
NELSON.

Carriages as supplied to His Excellency Lord Islington. Commercial buggies, gigs, and vehicles of all description on hire. Motor Cars for Hire. Established 1866. Phone 60.

**H. GAY** Manager.

**PANAMA HOTEL.**  
NELSON.

**W. MOXEY** Proprietor.

**Mr. Moxey** (late of Downies' Hotel, Murchison) wishes the fact known that he is once again in possession of the Popular Panama. All Old and New Friends are assured of a Hearty Welcome. Everything True to Label!

Nelson's Leading Private Hotel.  
**THE METROPOLITAN.**



**BRIDGE STREET, NELSON.**  
A new brick building, containing 40 rooms and all the Latest Conveniences. The Metropolitan is the Finest and Best Appointed Private Hotel in the Province. Motor Cars for hire day night. All enquiries, letters and telegrams receive prompt attention. Moderate Tariff.  
**A. WILKENS** Proprietor.

**ROYAL HOTEL.**  
NELSON.

**T. M. BRENNAN** Proprietor.

Visitors to Sunny Nelson call on the old North Island Railway Man, Tom Brennan, who is in possession of the Royal. Everything of the very Best. A Hearty Welcome to all. Should Auld Acquaintance be Forgot.

**NELSON.**

**MASONIC HOTEL.**  
NELSON.

Under the Patronage of Their Excellencies Lord Plunket and Lord Ranfurly.

THE LEADING HOTEL IN THE DISTRICT.

Every Convenience for the Travelling Public. First-class Cuisine. Visitors are requested to send advice before arrival. All communications promptly attended to.

Telegrams: "Masonic, Nelson."

**R. A. SCOTT** Proprietor.

The Popular Resort for Tourists and Travellers, within 10 minutes' walk of Post Office. Wainui Car meets Boats and Trains.

**WAINUI.**

NILE STREET, NELSON.

Wainui is Replete with every Comfort, and First-class Accommodation is Offered at Reasonable Charges. Telegrams, "Wainui, Nelson." Phone 85.

**MRS. H. CRUMPTON** Proprietress.

**NEW PLYMOUTH.**

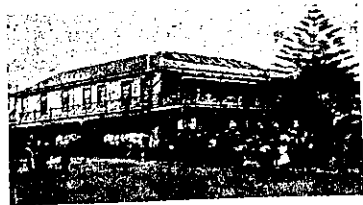

**RIDGLEY'S TERMINUS HOTEL.**  
NEW PLYMOUTH.

**S. RIDGLEY** Proprietor.  
Delightfully situated on the seashore, within one minute of Railway Station. Replete and up to date with all Modern Conveniences. Tariff from 8s. per day. Telephone 59. Box 81.

WHERE TO STAY IN NEW PLYMOUTH.

**WHITE HART HOTEL.**  
NEW PLYMOUTH, N.Z.

Leading Commercial and Tourist House.  
**H. S. BROOKMAN** Proprietor.

CRITERION HOTEL,



NEW PLYMOUTH.

Being centrally situated is unequalled for Tourists and Commercial Gentlemen. The table is maintained at a uniform standard of excellence, and visitors can be certain of obtaining the Best Menu in New Plymouth. Hot and Cold Baths always available. Sanitary appointments are well up to date. Night porter in attendance.

**J. McKEAN** Proprietor.  
P.O. Box 21. Phone No. 30.

**IMPERIAL HOTEL.**  
NEW PLYMOUTH.

**CHAS. POTTS** Proprietor.  
(Formerly of Star Hotel, Tauranga, and Coronation Hotel, Eltham.)

All old and new friends Welcome. Every Comfort and Modern Convenience. Excellent Cuisine. Only Best Liquors Stocked.

**NORSEWOOD.**

**CROWN HOTEL.**  
NORSEWOOD.

Under New Management. EVERYTHING OF THE VERY BEST. SPEIGHT'S ALES ON TAP.

In the Midst of Splendid Trout Fishing.

**W. OLIVER** Proprietor.  
(Late of the Wairarapa and Waipawa.)

**OHAEAWAI.**

**OHAEAWAI HOTEL.**  
OHAEAWAI.

First-class Accommodation. Commercial Room, Private Sitting Rooms. Bath Rooms etc. Good Stabling and Paddock-ing. Billiards.

**W. MAY** Proprietor.

**OAMARU.**

**NORTHERN PRIVATE HOTEL.**

Corner Tyne and Wansbeck Streets, OAMARU.

Now under the proprietorship of **Mrs. Harvey**, late of the Star and Garter. Visitors are assured of every comfort and attention. Cuisine unsurpassed. Moderate tariff.

**MRS. M. HARVEY** Proprietress.

YOUR LUGGAGE removed from Station, Hotel, Anywhere, Carefully and with Despatch.

**ERNEST R. SPEID,**  
CARRIER, OAMARU.

Phone 383, or Star and Garter Hotel, Box 31.  
Letters and Telegrams Receive Prompt Attention.

**ONEHUNGA.**

**HIBERNIAN HOTEL.**  
QUEEN STREET, ONEHUNGA.

FIRST-CLASS ACCOMMODATION.

Only Best Wines and Spirits Stocked. Tariff, 6/6 per day.

**MRS. H. DINGLE** Proprietress.

**OTAHUHU.**



**CRITERION HOTEL.**  
OTAHUHU.

Good Accommodation for the Travelling Public. Only the Best Brands of Wines, Ales, Spirits, etc., kept in Stock.

Sunbeam five-seater Motor Car for Hire. Experienced Driver.

SECCOMBE'S DRAUGHT ALES.

**W. J. WILLIAMS** Proprietor.

**STAR HOTEL.**  
OTAHUHU.

This Fine Hotel has just been Renovated and Fitted with Every Modern Convenience.

FIRST-CLASS ACCOMMODATION FOR THE TRAVELLING PUBLIC.

ONLY THE BEST OF LIQUORS STOCKED.

**W. J. McINNESS** Proprietor.

**PAHIATUA.**

**POST OFFICE HOTEL.**



**F. PAGET-JONES** Proprietor.

MAIN STREET, PAHIATUA.

Every Comfort of a First-class Home

All Friends Welcome.

Best Brands of Ales, Wines and Spirits Speight's Beer on Draught.

Telephone No. 45

**HOSKING'S**

**RUTLAND HOTEL.**  
PAHIATUA.

Everything of the very Best. Free House for Everything.

SPEIGHT'S ALE ON TAP.

A Hearty Welcome to all.

**ARTHUR HOSKING** Proprietor.

**PALMERSTON NORTH.**

**OCCIDENTAL HOTEL.**  
PALMERSTON NORTH.

**CAPTAIN J. MITCHELL**, Proprietor

(Late of Dominion Hotel, Hawera.) This well-known Hotel, with the clock in the roof, has been taken over by **MR. MITCHELL**, who extends a Hearty Welcome to all old and new Friends. Everything of the very Best.

**THE SPORTS' HOTEL.**  
**CENTRAL HOTEL.**  
PALMERSTON NORTH.

**JAS. CRESS** Proprietor.

**MR. JAS. CRESS**, formerly of Masterton and Trentham, has taken over the above Hotel. Everybody Welcome

**MASONIC HOTEL.**  
PALMERSTON NORTH.

Little to the left of Railway Station.

**MR. A. H. PARISH**, late of the Club Hotel, Marton, has taken over the well-known above Hotel, and the Travelling Public will find First-class Accommodation. Wines and Spirits of the very Best. Speight's Beer on Tap. Give the House a Call. For the convenience of the Travelling Public a night porter is kept.

**A. H. PARISH** Proprietor.

WHERE TO STAY IN PALMERSTON NORTH.

**HOTEL IMPERIAL.**  
(Late Phoenix.)

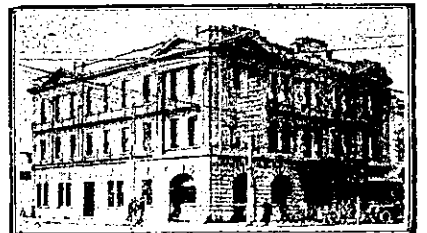

New Building now open. Everything new from cellar to roof. Recognised stopping house for Travelling Public. Every Attendance and Civility. Tariff from 9s. per day.

**B. B. RAYNES** Proprietor.  
(Late of Auckland.)

**THE CLUB HOTEL.**  
PALMERSTON NORTH.

Stands on two acres of land; frontage 165ft.; promenade balcony; contains 60 bedrooms and private sitting-rooms, and 12 sample rooms. The Appointed House for the Association of N.Z. and Australian Commercial Travellers.

**H. B. TUCKER**,  
Proprietor and Owner.

**PANMURE.**

**PANMURE HOTEL.**  
PANMURE.

And **DYER'S HALL, PANMURE.**  
**HENRY H. DYER** Proprietor.  
WINES AND SPIRITS OF THE BEST BRANDS ONLY STOCKED.  
A Hearty Welcome Always Awaiting Old Friends and New Faces.

**PAPAKURA.**

**GLOBE HOTEL.**  
PAPAKURA.

**MRS. I. SMITH** Proprietress.

The Leading Commercial Hotel in the District. Excellent Accommodation for Tourists, Travellers and Visitors. First-class table always kept. All meals 1s. 6d. Wines and Spirits of the Best quality. Popular Lion Ale on tap. Every attention and comfort. Afternoon Tea for motoring parties a speciality. Good stabling and paddocks. Horses and traps for hire. Moderate tariff.

**PATEA.**

**THE ALBION HOTEL.**  
PATEA.

First-class Accommodation for Tourists, Families and Travellers. Wines, Ales and Spirits of the Best.

**J. A. COOGAN** Proprietor.

"WHERE TO STAY IN NEW ZEALAND."

Contains Valuable Information for Tourists and Travellers.

PRICE, 1s.

FULLY ILLUSTRATED.