

**THE TOURIST AND TRAVELLER. WHERE TO STAY AND WHERE TO GO.**

**PICTON.**

**FEDERAL HOTEL,**  
 PICTON.  
 THE RECOGNISED COMMERCIAL  
 HOUSE OF THE DISTRICT.  
 W. T. WOOD ..... Proprietor.  
 (Late of Palmerston North.)

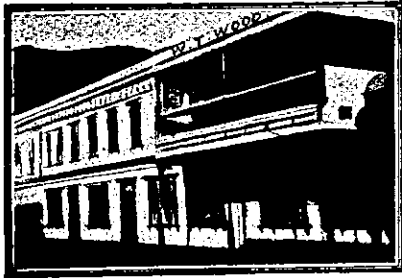

Everything of the very best. All Wines and Liquors True to Label. Ward's Christchurch Prize Ales on Draught. Mr. Woods extends a Hearty Welcome to all his old friends in the Manawatu to spend a holiday in Picton. Tariff 8s. per day or £2 2s. week.

**QUEENSTOWN.**

**GRAND VIEW**  
 PRIVATE BOARDING ESTABLISHMENT, QUEENSTOWN.  
 Excellent Accommodation for Tourists. Occupying a position on the rise, it commands an uninterrupted view of the town, the Remarkables and the Lakes. Within 2min. of the wharf. Letters and telegrams receive prompt attention.  
 MISSIS POWELL ... Proprietresses.

**RANGIRIRI.**

**RANGIRIRI HOTEL,**  
 RANGIRIRI.  
 GEO. L. WASHER ..... Proprietor  
 FIRST-CLASS ACCOMMODATION FOR THE TRAVELLING PUBLIC. BEST BRANDS OF WINES AND SPIRITS.

**REEFTON.**

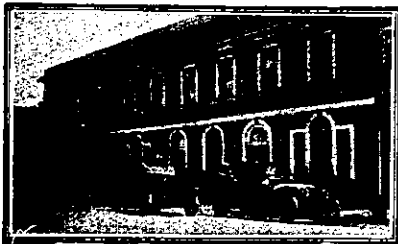

**DAWSON'S HOTEL,**  
 REEFTON.  
 The Leading Hotel in Reefton. Wines, and Spirits of the very Best Brands.  
 JAMES S. VIAL ..... Proprietor.

**RIVERTON.**

WHERE TO STAY IN RIVERTON.  
**RAILWAY HOTEL,**  
 Directly Opposite Railway Station.  
 Ideal Hotel for a Holiday at the Seaside. Everything of the very Best.  
 CHAS. DE CLIFFORD ... Proprietor.

**ROSS.**

**EMPIRE HOTEL,**  
 ROSS.  
 J. McTAGGART ..... Proprietor.  
 The Tourist Resort of the West Coast for Visitors wishing to see Franz Josef and Fox Glaciers, undoubtedly the Grandest Sight in New Zealand. First-class Accommodation. Terms Moderate.

**SEND TO THE N.Z. SPORTING AND DRAMATIC REVIEW.**

**FOR PRINTING OF ALL DESCRIPTIONS**

- MENUS ; ; ;**
- LABELS ; ; ; ;**
- CARDS ; ; ; ;**
- LETTERHEADS**
- ENVELOPES :**

**PRICES ON APPLICATION.**

**ROTORUA.**

**LAKE HOUSE HOTEL.**

**OHINEMUTU, ROTORUA.**

This Hotel Commands an Imposing Situation on the Shores of Lake Rotorua. Mineral and Mud Baths in Hotel Grounds.

Free for Guests, the Mineral Waters of which have Highly Curative and Valuable Properties. Excellent Cuisine. Electric Light. Splendidly laid out Grounds.

E. W. G. SMITH ..... Proprietor.  
 (Late of Cambridge and Tirau.)

**THE GEYSER HOTEL,**  
 ROTORUA.

Golf Links Adjoin the Hotel.

SITUATED AT WHAKAREWAREWA, THE AMPHITHEATRE OF SPOUT BATH.  
 Free to Guests. Famous for its Extraordinary Cures of Rheumatism, Neuralgia, Lumbago, Sciatica, Kidney, Liver and Other Complaints.

Five Minutes from Rotorua. Bus Free from Station to Hotel for Guests.

TARIFF FROM 9s. PER DAY.

ROX. WOODWARD ..... Proprietor.  
 (Late Grand and Palace Hotels, Rotorua, and Royal Hotel, Auckland.)

**SANSON.**

**JUNCTION HOTEL,**  
 SANSON.

MRS. Z. L. BUCKERIDGE, Proprietress.

Wanganui to Wellington's most favourite stopping place for Motorists and Travellers. Accommodation paddocks for stock. Splendid duck-shooting in vicinity, big bags to be got. Everything of the very best. A hearty welcome to all. Phone No. 6, P.O. Box 7.

**SOUTHLAND.**

**CROWN HOTEL,**  
 OTAUTAU, SOUTHLAND.

M. O'BRIEN ..... Proprietor.

Everything of the Very Best. Motor Cars for Hire, Tours Arranged to all Parts of the District. Horses and Traps for Hire. Excellent Stabling.

**STEWART ISLAND.**

**FERNDALE HOUSE,**  
 STEWART ISLAND.

The Leading House for Tourists and Travellers, situated on the rise overlooking Half Moon Bay, and close to Wharf. First-class Accommodation. Excellent Cuisine. Tariff 30s. per week.

MRS. C. HICKS ..... Proprietress.

**STOKE.**

**TURF HOTEL,**  
 STOKE.

Four Miles from Nelson.

Best Quality of Wines and Spirits supplied. Tariff 6s. 6d. per day. All meals 1s. 6d. Permanent boarders by arrangement. Favourite stop over place for motorists.

L. M. NAYLOR ..... Proprietor.

**STRATFORD.**

**EMPIRE HOTEL,**  
 STRATFORD.

This Well-known House of Call has been taken over by MR CECIL ARDEN, well-known in Sporting Circles. A Hearty Welcome to all Old and New Friends. Speight's Beer on tap, and Wines and Spirits True to Label. Tariff 6/6 per Day.

"WHERE TO STAY IN NEW ZEALAND."

FULLY ILLUSTRATED.

Contains Valuable Information for Tourists and Travellers.

PRICE. 1s.

**Do not drink German or Prussian Mineral Waters.**

**WAI-RONGOA**  
**Natural Mineral Water**

Is bottled fifteen miles from Dunedin, away from the dirt and dust of the city, where the air is pure and uncontaminated. It has been introduced at the request of New Zealand's leading members of the medical profession.

**Every Bottle is Guaranteed Bottled Direct from the Spring, and is Charged with its own Natural Gas.**

**TAIHAPE.**

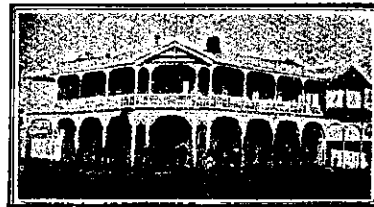

**GRETNA HOTEL,**

TAIHAPE.

FIRST-CLASS ACCOMMODATION FOR TRAVELLERS.

Every Comfort and Convenience.

First-class Table d'Hote.

Well Equipped Commercial Rooms.

ALL LIQUORS OF THE BEST.

W. McLENNAN ..... Proprietor.

**TAKAKA.**

**GLOBE HOTEL,**

WAITAPU, TAKAKA DISTRICT.  
 Ranks among the First-class Hotels throughout the Province, and is a Favourite Resort for all Tourists, Commercial Men and Travellers generally. Telephonic and telegraphic connection on the premises. All kinds of vehicles and horses for hire at shortest notice. Best brands only of Ales, Wines and Spirits dispensed. A Trial Solicited. Dodsons and Sons' Ales on Draught.  
 JAMES PAGE ..... Proprietor.



**TELEGRAPH HOTEL,**

TAKAKA.

Newly erected building containing all the Latest Conveniences. Splendidly Furnished and Replete Throughout with Everything Up-to-date. Only the Best Brands of Liquors Stocked. Hot and Cold Baths. Excellent Cuisine; Personal Supervision. Speight's Ales on Tap. A Hearty Welcome to all.  
 J. T. MOORE ..... Proprietor.

**TARANAKI.**

**OKATO HOTEL,**  
 TARANAKI.

On Main New Plymouth-Opunake Road. Favourite stopping place for Travellers. Everybody made welcome. Capital accommodation. MR. A. SANSON, formerly of Sandon, wishes all his friends to know that he is in possession of the above well-known Hotel. Everything true to label. Paul's Ale on tap.

**TARATAHI.**

**TARATAHI HOTEL,**  
 TARATAHI.

W. M. HALLEY ..... Proprietor.

THE BEST KNOWN HOUSE IN THE WAIRARAPA.

Everybody Calls and Everybody Welcome.

**TARIKI.**

**TARIKI HOTEL.**

TARIKI, Only Hostelry in Township.

MR. F. J. MILLS, late of the Police Force, Auckland, desires to inform his many friends that he has taken over the above well-known house of call. Closest Hotel in Taranaki to Mount Egmont, being within one mile from foot of mountain. Everything of the very best. A hearty welcome to all.

**TAURANGA.**



**STAR HOTEL,**

TAURANGA.

THE LEADING COMMERCIAL HOUSE IN THE BAY OF PLENTY. Best of Accommodation. Excellent Cuisine. Hot and Cold Baths. Telegrams: "Star," Tauranga. Phone 6. P.O. Box 21.  
 A. BROWN ..... Proprietor.

**TAUERU.**

**TAUERU HOTEL,**

Eight miles from MASTERTON.

First Hotel on East Coast Route. Capital Accommodation. Free House for Everything. Staples' and Strauchan's Ales on Tap.

J. OLIVER ..... Proprietor.  
 (Late of Napier.)

**TE AUTE.**

**TE AUTE HOTEL,**

TE AUTE.

On Main Wellington-Napier Road.

MR. E. ODLUM, for 10 years head barman at the Carlton Club Hotel, at Hastings, has taken possession of this Popular Hostelry. A Hearty Welcome to all old and new Friends. Everything of the Very Best. Favourite stopping place for Motorists.  
 E. ODLUM ..... Proprietor.

**TE KUITI.**

**"RIVERSIDE"**

**PRIVATE HOTEL,**

TE KUITI.

EXCELLENT ACCOMMODATION FOR VISITORS.

Electric Light. First-class Table. 25 Spacious Rooms.

RECENTLY ENLARGED AND RENOVATED.

Letters and Telegrams Attended To.

TARIFF 5/6 PER DIEM.

MRS. J. STEWART ... Proprietress.

**TEMUKA.**

**EMPIRE HOTEL,**

TEMUKA.

Recently renovated and refurbished and extensive alterations made. Now Second to None in the District. Excellent Accommodation. All Liquors of the Highest Order.

TOM LATTA ..... Proprietor.

**SPECIAL XMAS NUMBER**

OF THE

**SPORTING AND DRAMATIC REVIEW.**

PROFUSELY ILLUSTRATED

.....READY SHORTLY.....

Order From Your Bookseller Now.