

THE TOURIST AND TRAVELLER. WHERE TO STAY AND WHERE TO GO.

MURCHISON.

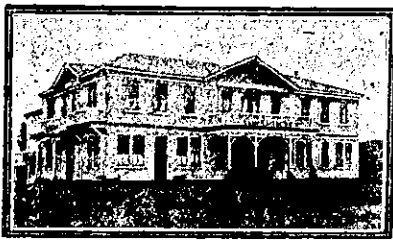

COMMERCIAL HOTEL.
MURCHISON.

J. THOMASON Proprietor.
(Late of Provincial Hotel, Nelson.)

Superior Accommodation for the Travelling Public. Every modern convenience, including electric light, hot and cold water, etc. Best Brands of Wines and Spirits. Stopping place for Newman Bros' Royal Mail Motor Cars. Letters and Telegrams promptly attended to.

NAPIER.

SUNNY NAPIER, THE IDEAL HEALTH RESORT OF N.Z.

EMPIRE HOTEL.

This Beautiful Brick Hotel has been recently renovated and furnished on the most up-to-date lines to suit the requirements of Tourists, Commercial, and the Travelling Public. Tariff 8s. per day, or £2 2s. per week. Only Speight's Beer on Tap. The Choicest Brands of Liquors kept in Stock. Electric Light Throughout.

JACK WHITE Proprietor.
(Late North Island rep. of J. Speight and Co., Ltd., for 15 years.)

TERMINUS HOTEL.

NAPIER.

An Ideal House for Travellers, adjoining Railway Station. First-class Accommodation. Moderate Tariff. Liquors Absolutely True to Label.

G. F. BONNAR Proprietor.

CLARENDON HOTEL.

Opposite Post Office, NAPIER.

BEST OF SPIRITS AND WINES.
SPEIGHT'S BEER.

GOOD ACCOMMODATION.

H. T. HANLON Proprietor.

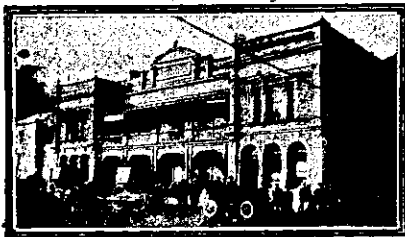

PROVINCIAL HOTEL.
CLIVE SQUARE, NAPIER.

This well-known House, which is situated in close proximity to the Napier Railway Station, has been taken over by Mr. R. K. GRIFFIN, well known in Auckland Contracting Circles. Wines and Spirits of the very Best. Correspondence Promptly Attended to.

R. K. GRIFFIN Proprietor.

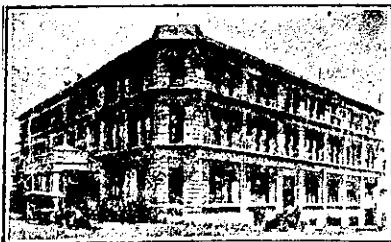

CALEDONIAN HOTEL.
NAPIER.

Now under the Proprietorship of FRANK RHODES (late of the Empire Hotel, Timaru). Five minutes Post Office and Station. Accommodation for 100 guests. Excellent Cuisine. Moderate Tariff. Telegrams: "Rhodes, Caledonian, Napier."



CENTRAL HOTEL.

EMERSON STREET, NAPIER.

Now the Leading Commercial and Family Hotel in Napier. Entirely Renovated. Finest Liquors. All Modern Conveniences. Telephone 285.

WM. E. HILL Proprietor.

NELSON.

WAKATU HOTEL.
NELSON.

MR E. (TED) J. WINTER, Proprietor, has much Pleasure in informing old friends that he has taken over the above well-known Hotel. Visitors to Nelson can secure Excellent Accommodation at a Moderate Tariff. A home away from home. Seats booked here for motor car for Motueka and Takaka.

GAY'S CITY LIVERY STABLES.
NELSON.

Carriages as supplied to His Excellency Lord Islington. Commercial buggies, gigs, and vehicles of all description on hire. Motor Cars for Hire. Established 1866. Phone 60.

H. GAY Manager.

MASONIC HOTEL.
NELSON.

Under the Patronage of Their Excellencies Lord Plunket and Lord Ranfurly.

THE LEADING HOTEL IN THE DISTRICT.

Every Convenience for the Travelling Public. First-class Cuisine.

Visitors are requested to send advice before arrival. All communications promptly attended to.

Telegrams: "Masonic, Nelson."

R. A. SCOTT Proprietor.

PANAMA HOTEL.
NELSON.

W. MOXEY Proprietor.

Mr. Moxey (late of Downies' Hotel, Murchison) wishes the fact known that he is once again in possession of the Popular Panama. All Old and New Friends are assured of a Hearty Welcome. Everything True to Label.

Nelson's Leading Private Hotel.
THE METROPOLITAN.



BRIDGE STREET, NELSON.

A new brick building, containing 40 rooms and all the Latest Conveniences. The Metropolitan is the Finest and Best Appointed Private Hotel in the Province. Motor Cars for hire day or night. All enquiries, letters and telegrams receive prompt attention. Moderate Tariff.

A. WILKENS Proprietor.

ROYAL HOTEL.
NELSON.

T. M. BRENNAN Proprietor.

Visitors to Sunny Nelson call on the old North Island Railway Man, Tom Brennan, who is in possession of the Royal. Everything of the very Best. A Hearty Welcome to all. Should Auld Acquaintance be Forgot.

NEW PLYMOUTH.

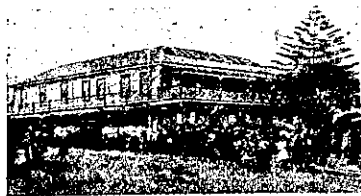

RIDGLEY'S TERMINUS HOTEL.
NEW PLYMOUTH.

S. RIDGLEY Proprietor.
Delightfully situated on the seashore, within one minute of Railway Station. Replete and up to date with all Modern Conveniences. Tariff from 8s. per day. Telephone 59. Box 31.

WHERE TO STAY IN NEW PLYMOUTH.

WHITE HART HOTEL.
NEW PLYMOUTH, N.Z.

Leading Commercial and Tourist House.

H. S. BROOKMAN Proprietor.

IMPERIAL HOTEL.
NEW PLYMOUTH.

CHAS. POTTS Proprietor.
(Formerly of Star Hotel, Tauranga, and Coronation Hotel, Eltham.)

All old and new friends Welcome. Every Comfort and Modern Convenience. Excellent Cuisine. Only Best Liquors Stocked.

NEW PLYMOUTH.

CRITERION HOTEL,



NEW PLYMOUTH.

Being centrally situated is unequalled for Tourists and Commercial Gentlemen. The table is maintained at a uniform standard of excellence, and visitors can be certain of obtaining the Best Menu in New Plymouth. Hot and Cold Baths always available. Sanitary appointments are well up to date. Night porter in attendance.

J. McKEAN Proprietor.

P.O. Box 21. Phone No. 30.

NORSEWOOD.

CROWN HOTEL.

NORSEWOOD.

Under New Management. EVERYTHING OF THE VERY BEST. SPEIGHT'S ALES ON TAP.

In the Midst of Splendid Trout Fishing.

W. OLIVER Proprietor.
(Late of the Wairarapa and Waipawa.)

OAMARU.

YOUR LUGGAGE removed from Station, Hotel, Anywhere, Carefully and with Despatch.

ERNEST R. SPEID.
CARRIER, OAMARU.

Phone 283, or Star and Garter Hotel, Box 31.
Letters and Telegrams Receive Prompt Attention.

OHAEAWAI.

OHAEAWAI HOTEL.
OHAEAWAI.

First-class Accommodation. Commercial Room, Private Sitting Rooms, Bath Rooms etc. Good Stabling and Paddocking. Billiards.

W. MAY Proprietor.

ONEHUNGA.

HIBERNIAN HOTEL.
QUEEN STREET, ONEHUNGA.

FIRST-CLASS ACCOMMODATION.

Only Best Wines and Spirits Stocked. Tariff, 6/6 per day.

MRS. H. DINGLE Proprietress.

OPUNAKE.

OPUNAKE HOTEL.
OPUNAKE.

(Newly Rebuilt).

Most Popular House of Call in the town. Speight's XXXX Ale always on draught. Nothing but the best of Wines and Spirits. Visitors' wants cheerfully attended to. A welcome to all.

A. C. WALSH Proprietor.

(Late of Stratford.)

OTAHUHU.



CRITERION HOTEL.
OTAHUHU.

Good Accommodation for the Travelling Public. Only the Best Brands of Wines, Ales, Spirits, etc., kept in Stock. Sunbeam five-seater Motor Car for Hire. Experienced Driver.

SECCOMBE'S DRAUGHT ALES.

W. J. WILLIAMS Proprietor.

"WHERE TO STAY IN NEW ZEALAND."

Contains Valuable Information for Tourists and Travellers.

PRICE, 1s.

FULLY ILLUSTRATED.

OTAHUHU.

STAR HOTEL.
OTAHUHU.

This Fine Hotel has just been Renovated and Fitted with Every Modern Convenience.

FIRST-CLASS ACCOMMODATION FOR THE TRAVELLING PUBLIC.

ONLY THE BEST OF LIQUORS STOCKED.

W. J. McINNESS Proprietor.

OTAKI.

CENTRAL HOTEL.

OTAKI.

GEO. TULLOCH Proprietor.

Best Wines and Spirits. Every Comfort For the Travelling Public.

PAHIATUA.

POST OFFICE HOTEL.



F. PAGET-JONES Proprietor.

MAIN STREET, PAHIATUA.

Every Comfort of a First-class Home. All Friends Welcome. Best Brands of Ales, Wines and Spirits. Speight's Beer on Draught. Telephone No. 45.

COMMERCIAL HOTEL.
PAHIATUA.

MR. TED SULLIVAN wishes his Old Friends and the Travelling Public to know that he is now in the above Well-known House. Everything of the Best.

TED SULLIVAN Proprietor.

HOSKING'S RUTLAND HOTEL.
PAHIATUA.

Everything of the very Best. Free House for Everything.

SPEIGHT'S ALE ON TAP.

A Hearty Welcome to all.

ARTHUR HOSKING Proprietor.

PALMERSTON NORTH.

WHERE TO STAY IN PALMERSTON NORTH.

HOTEL IMPERIAL.
(Late Phoenix.)

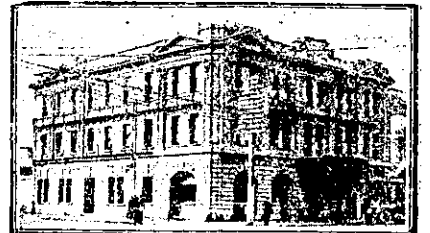

New Building now open. Everything new from cellar to roof. Recognised stopping house for Travelling Public. Every Attendance and Civility. Tariff from 9s. per day.

B. B. RAYNES Proprietor.

(Late of Auckland.)

MASONIC HOTEL.
PALMERSTON NORTH.

Little, to the left of Railway Station.

MR. A. H. PARISH, late of the Club Hotel, Marton, has taken over the well-known above Hotel, and the Travelling Public will find First-class Accommodation. Wines and Spirits of the very Best. Speight's Beer on Tap. Give the House a Call. For the convenience of the Travelling Public, a night porter is kept.

A. H. PARISH Proprietor.