

**THE TOURIST AND TRAVELLER. WHERE TO STAY AND WHERE TO GO.**

**AUCKLAND.**



The.....  
**W A V E R L E Y**  
 HOTEL and  
 RESTAURANT,  
 QUEEN STREET, AUCKLAND.  
 European Plan.  
 Arthur A. Paape ..... Proprietor.

**THE ROYAL HOTEL,**  
 VICTORIA STREET, AUCKLAND.



Every  
 Convenience  
 and Comfort  
 found in a  
 Modern Hotel.

Most Popular  
 Hotel with  
 Colonial and  
 Inter-Colonial  
 Travellers.

TERMS FROM 10s. 6d. PER DIEM.  
**D. COLLINS,** Proprietor.  
 Late of Clarendon Hotel Christchurch.

**STAR HOTEL.**

(Under New Management.)

ALBERT STREET, AUCKLAND.

**S. J. ATKINS** ..... Proprietor.

FIRST-CLASS ACCOMMODATION FOR  
 TOURISTS.

Easy Walk from Wharves and Railway  
 Station, and two minutes from Main  
 Thoroughfare—Queen Street.

TARIFF: 10s. to 12s. 6d. per day,  
 according to location of room. Rates  
 per period and for Private Rooms  
 quoted on Application. Special Rates  
 for Commercial Travellers.

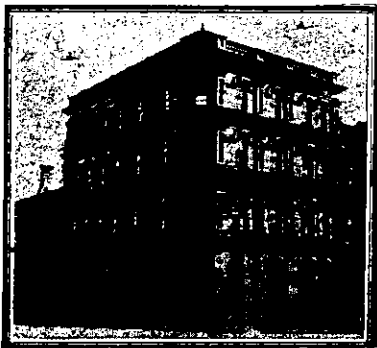

**ALBION HOTEL.**

CORNER HOBSON ST. AND WEL-  
 LESLEY ST. WEST, AUCKLAND.

This Hotel is under entirely new  
 Management, and, having been refur-  
 nished and renovated throughout offers  
 Special Facilities for Visitors to Auck-  
 land. The Best of Liquors only Stocked.  
 Special Cuisine; personal supervision.  
 Letters and Telegrams Promptly At-  
 tended to. Phone 2852.

**C. T. LUXFORD** ..... Proprietor.

**CENTRAL HOTEL.**

VICTORIA STREET, AUCKLAND.  
 (Under New Proprietorship.)

FIRST-CLASS ACCOMMODATION FOR  
 TOURISTS AND VISITORS.

All the Best Brands of Ales, Spirits  
 and Wines in Stock.

COMMERCIAL TRAVELLERS'  
 HOTEL.

All Letters and Telegrams Receive  
 Prompt Attention.

Boats and Trains Met.

**G. W. HENDERSON** .... Proprietor.  
 (Late Esplanade and Okoroire Hotels.)

**OCCIDENTAL HOTEL.**  
 VULCAN LANE,  
 AUCKLAND.

**MRS. N. LYNCH** ..... Proprietress.  
 (Late of Clarendon and City Hotels,  
 Auckland.)

**BASS'S  
 BRITISH HOTEL.**  
 QUEEN STREET, AUCKLAND.

EVERYTHING GUARANTEED OF  
**THE BEST.**

- Best Accommodation.
- Best Liquors and Beers.
- Best Attention.

Best Call and See  
**FRED. BASS.**  
 Telephone 97.

**CALEDONIA HOTEL.**  
 CORNER OF KARANGAHAPE ROAD  
 AND SYMONDS STREET.

**CAMPBELL - EHRENFRIED'S**  
 SPARKLING ALE ON DRAUGHT.  
 Ales, Wines and Spirits of the BEST  
 BRANDS ONLY, and all True  
 to Label.

**JOHN STACKPOLE** .... Proprietor.

**AKAROA.**

Visitors to Akaroa can Obtain Superior  
 PRIVATE BOARD AND RESIDENCE  
 at

**D. HANDBSIDE'S PRIVATE BOARD-  
 ING ESTABLISHMENT,**  
 JOLLIE STREET, AKAROA  
 (Opposite Pilkington's Motor Garage).  
 Close to Main Wharf.  
 Tariff Moderate. All Conveniences.

**MADEIRA HOTEL.**  
 LAVAUD STREET, AKAROA.

**H. W. PIPER** (late Christchurch)  
 wishes to inform the public of Akaroa  
 and Surrounding Bays of the Peninsula  
 and Christchurch that he has taken  
 over the lease of the above Hotel, and  
 that he is ready to Accommodate Tour-  
 ists and Visitors in his Commodious  
 House. Madeira Hotel affords First-  
 class Accommodation. Tariff 6s per day.

**ASHHURST.**

**MASONIC HOTEL,**  
 ASHHURST.

**A. E. SNOSWELL** ..... Proprietor.  
 SPEIGHT'S ALE, ON TAP.  
 Everybody Welcome.  
 Telephone No. 10.

**N.Z. SPORTING & DRAMATIC  
 REVIEW.**

Weekly.

Of all Newsagents and Booksellers.  
 PRICE, 6d.

**BELGROVE.**

**BELGROVE HOTEL.**  
 BELGROVE.

(Opposite Railway Station.)  
**JOSEPH STOCKTON** ... Proprietor.  
 The above old-established and popular  
 Hostelry for the travelling public has  
 been taken over by Mr. J. Stockton,  
 late of Downie's Hotel, Murchison.  
 Favourite stopping place for motorists  
 on Nelson-West Coast Road. Nothing  
 but the best of liquors kept. All old  
 and new friends made welcome.

**BLENHEIM.**

**ROYAL HOTEL.**  
 BLENHEIM.

(Late Royal Hotel, Nelson.)  
**THE SPORTSMAN'S HOME.**  
 TARIFF 4/6 PER DAY, 25/- WEEK.  
**R. CANN** ..... Proprietor.

**EMPIRE HOTEL.**  
 BLENHEIM.

In intimating that I have taken over  
 the above Hotel, I have every confidence  
 that past patrons will renew their sup-  
 port to the new regime. The public  
 generally and Commercial will have  
 every attention to their home comforts,  
 and all sorts of liquors will be found  
 to be of the very Best. Nothing is  
 stocked that will be kept, as the very  
 Best only will be sold, and good quality  
 will not keep; it will have a quick sale.  
**TOM KEATING** ..... Proprietor.

**BLUFF.**

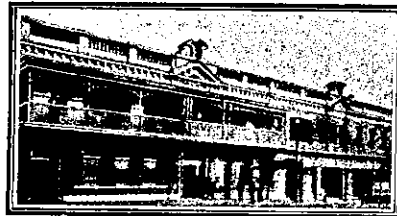

**EAGLE HOTEL.**  
 BLUFF.

New and up-to-date; electric light, hot  
 and cold water in bedrooms, and every  
 modern convenience. Tariff 8s. per day.  
**W. HINCHEY** ..... Proprietor.

**GOLDEN AGE HOTEL.**  
 BLUFF.

**C. TULLOCH** ..... Proprietor.  
 The recognised Commercial House of  
 the Town. First-class Table. Wines,  
 Ales, and Spirits of the very Best.

**BAY VIEW HOTEL.**  
 BLUFF.

The Most Southerly Hotel in the World.  
**IAN W. MACPHERSON** Proprietor.  
 WINES, SPIRITS AND ALES GUAR-  
 ANTEED TRUE TO LABEL.

**BULLS.**

**CRITERION HOTEL.**  
 BULLS.

EXCELLENT ACCOMMODATION FOR  
 THE TRAVELLING PUBLIC.  
 Choicest Brands of Liquors in Stock.  
**W. H. HOSKING** ..... Proprietor.

**CAMBRIDGE.**

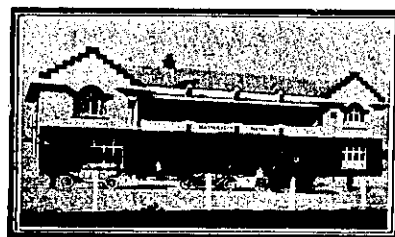

**NATIONAL HOTEL.**  
 CAMBRIDGE.

Opposite the Town Hall and Jubilee  
 Gardens. These fine, new, brick build-  
 ings are handy to the Railway Station  
 and the Famous Cambridge Domain.  
 Undoubtedly the Best Appointed Hotel  
 in the Waikato. Climate Unrivalled.  
 Excellent Cuisine. Moderate Tariff.  
 The Best Wines, Spirits and Beer only  
 are served. Letters and Telegrams  
 Promptly Attended to. Phone 131.  
 Sample Rooms.

**A. SHOSTROM** ..... Proprietor.

**CARTERTON.**

**CLUB HOTEL.**  
 CARTERTON.

**W. REDMOND** ..... Proprietor.

A HOME AWAY FROM HOME.

A WELCOME TO ALL.

Only Best of Wines, Spirits and Ales  
 Stocked.

**CHRISTCHURCH.**

**IMPERIAL HOTEL.**  
 BARBADOES AND ST. ASAPH'S STS.  
 CHRISTCHURCH.

**MR. J. JACKSON**, late of the British  
 Hotel, Lyttelton, and of Akaroa, has  
 taken over the above Hotel, and will  
 be pleased to see old friends and new  
 patrons. The Hotel is pleasantly situ-  
 ated, and offers every comfort of a  
 home.

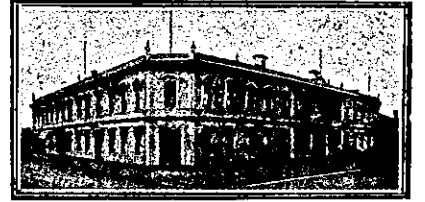

WHERE TO STAY IN CHRIST-  
 CHURCH.

**STOREY'S HOTEL.**

Right Opposite Railway Station.  
 Convenient to all Parts of City and  
 Suburbs.  
 Electric Cars Start from Door.  
**G. S. JAMES** ..... Proprietor.

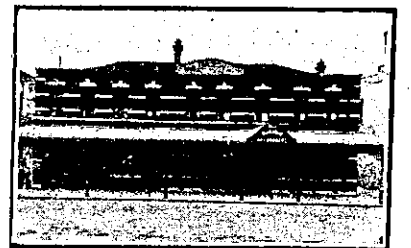

**BELVUE PRIVATE HOTEL.**  
 GLOUCESTER ST., CHRISTCHURCH.  
 (Opposite "Times" Office.)

Excellent Accommodation and Cuisine  
 for the Travelling Public. Members of  
 the Theatrical Profession Specially  
 Catered for. Terms Moderate.

**MRS. HUCKS** ..... Proprietress.

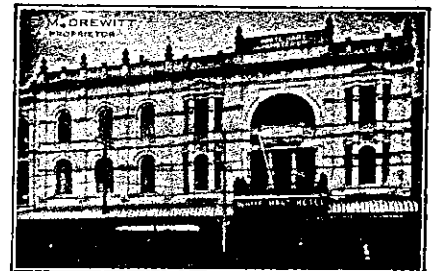

**WHITE HART HOTEL.**  
 CENTRE CHRISTCHURCH.

TARIFF 10s. PER DIEM.  
**F. M. DREWITT** ..... Proprietor.

**UNITED SERVICE HOTEL.**  
 CHRISTCHURCH.

**MR. J. MANDEL,**  
 The Owner of the Hotel, is now in  
 charge, and the Management is entirely  
 under his Personal Supervision.

He is now spending over £2000 in  
 additions, which will give 20 more front  
 bedrooms, and the Hotel is being  
 Renovated throughout.

Tourists and Travellers to Christ-  
 church can depend on receiving the  
 Best Accommodation at the United  
 Service.

**SHADES HOTEL.**

HEREFORD ST., CHRISTCHURCH.

The Favourite House of Visitors.  
 Close to Post Office, Theatres, etc.  
 Excellent Accommodation and Cuisine.  
 Wines, Ales and Spirits of the Highest  
 Orders. Crown Ales always on tap.  
 Telegrams and Letters Promptly At-  
 tended to. Telephone 1205

**J. I. DE MELMANCHE** .. Proprietor.



**THE CLARENDON.**  
 CHRISTCHURCH.

Recognised by Tourists and Travel-  
 lers as one of the Finest Hostels in the  
 Dominion. Situated on the River Bank,  
 within one minute of Post Office, Banks,  
 Theatres, etc. Tourists can rely upon  
 receiving every Comfort and Attention.  
 No pains are spared by the Proprietor  
 of informing Visitors of places of in-  
 terest and sights to be seen in the city.  
**J. P. SOUPER** ..... Proprietor.