

**THE TOURIST AND TRAVELLER. WHERE TO STAY AND WHERE TO GO.**

**MARTON.**

**MARTON HOTEL.**

MARTON.  
(Late of Makutuku.)  
Bega to state he has recently taken over this Popular House.  
TARIFF MODERATE.  
J. HANNAN ..... Proprietor.

**MASTERTON.**

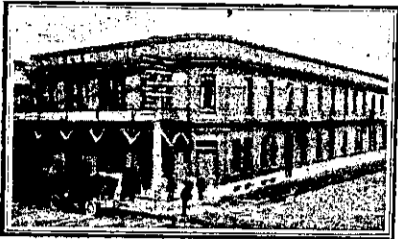

**CLUB HOTEL.**  
MASTERTON.  
HERMANN CRASS ..... Proprietor  
(Late of Arcadia Hotel, Wellington, the Wellington Club, and the Union Company's Boats).  
First-class table. First-class sample rooms. Tariff. 9s. per day. Phone 57

**MANGONUI.**



**MANGONUI HOTEL.**  
MR. W. H. LAYCOCK  
Is now the Proprietor of the above well-known Hotel. Travellers will find the Accommodation to be the Best in the North. Everything is done for their comfort that is possible. Only the Best Liquors Procurable in the Market kept. Tariff Moderate. Excellent Stabling. Good Billiard Table. Coaches stop at the door. All Steamers met on arrival.  
W. H. LAYCOCK ..... Proprietor.

**MARTINBOROUGH.**



**CLUB HOTEL.**  
MARTINBOROUGH.  
This recognised Best Hostelry in Martinborough has been taken over by MR. C. J. NELSON, formerly of the Wakatu Hotel, Nelson, and the Masonic Hotel, Waitara. Excellent Accommodation for Travellers. First-class Cuisine Everything of the Very Best. All Wines and Spirits true to label.  
C. J. NELSON ..... Proprietor.

**MURCHISON.**

**DOWNIE'S HOTEL.**

MURCHISON.  
A. E. SNOWDEN ..... Proprietor.  
This well-known and popular hostelry has been taken over by MR. SNOWDEN, who extends to all his many friends the comfort of a home away from home.  
THE FAVOURITE STOPPING PLACE FOR TRAVELLERS.  
EVERYTHING OF THE VERY BEST.  
A. E. SNOWDEN ..... Proprietor.

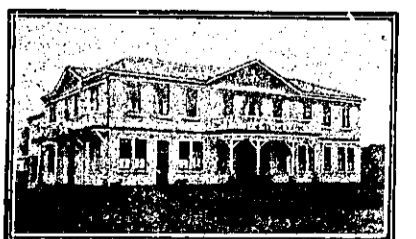

**COMMERCIAL HOTEL.**  
MURCHISON.  
PETER GAMBONI ..... Proprietor.  
This Well-known House of Call on the Nelson-West Coast Road has been taken over by Mr. Gamboni, formerly of the Panama Hotel, Nelson.  
The recognised Hostelry for Motorists and Travellers.  
Every Civility and Attention to All. Wines, Spirits and Ales of the Very Best.

**MOTUEKA.**

**THE NEW POST OFFICE HOTEL.**

MOTUEKA.  
H. G. HOULDSWORTH, Proprietor.  
The most central position in the town. The most up-to-date Hotel in the Nelson Province. Every convenience for the Travelling Public. Electric light throughout. Tourists will find it a pleasure to stay here.  
Fishing and Shooting Parties arranged. Special conveyance to and from wharf.  
Cuisine par excellence. Cozy Sitting-rooms for Ladies. Large, comfortable and convenient Commercial Rooms. Attention prompt and reliable. An ideal hotel for travellers. Billiard Room, Sample Rooms. Wines and Spirits of the Best. P.O. Box No. 11. Telephone No. 11

**NAPIER.**



**PROVINCIAL HOTEL.**  
CLIVE SQUARE, NAPIER.  
This well-known House, which is situated in close proximity to the Napier Railway Station, has been taken over by Mr. R. K. Griffin, well known in Auckland contracting circles.  
Wines and Spirits of the Very Best Correspondence promptly attended to.  
R. K. GRIFFIN ..... Proprietor.

**TERMINUS HOTEL.**

NAPIER.  
An Ideal House for Travellers, adjoining Railway Station.  
First-class Accommodation. Moderate Tariff.  
Liquors absolutely true to label.  
G. F. BONNAR ..... Proprietor.

**CLARENDON HOTEL.**

Opposite Post Office, NAPIER.  
BEST OF SPIRITS AND WINES.  
SPEIGHT'S BEER.  
GOOD ACCOMMODATION.  
H. T. HANLON ..... Proprietor.

**NELSON.**

**EXCHANGE HOTEL.**

NELSON.  
R. (BOB) T. BLAND.  
Extensive alterations have been made in the interior of this OLD ESTABLISHED HOSTELRY, and Patrons will find the New Bar second to none in the City for comfort and convenience.  
A CALL SOLICITED.  
NONE BUT THE BEST OF LIQUORS.

**WAKATU HOTEL.**

NELSON.  
MR E. (TED) J. WINTER, Proprietor, Has much pleasure in informing old friends that he has taken over the above well-known Hotel. Visitors to Nelson can secure excellent accommodation at a Moderate Tariff. A home away from home. Seats booked here for motor car for Motueka and Takaka.

**GAY'S CITY LIVERY STABLES.**

NELSON.  
Carriages as supplied to His Excellency Lord Islington. Commercial buggies, gigs, and vehicles of all description on hire. Motor Cars for Hire Established 1866. Phone 60.  
E. GAY ..... Manager.

**WE PRINT**

- LEDGER OR ACCOUNT BOOKS
- MEMORANDUMS
- INVOICES CARDS
- PRIZE TICKETS FOR SHOWS.
- CONCERT PROGRAMMES.
- CATALOGUES.
- Etc., Etc.

**ARTHUR CLEAVE & CO.**

**PANAMA HOTEL,**

NELSON.  
C. H. SATHERLEY .... Proprietor.  
(Late of Pelaros Hotel, Canvastown)  
WINES, SPIRITS AND ALES OF THE VERY BEST.  
FIRST-CLASS ACCOMMODATION.

**RAILWAY HOTEL,**

RICHMOND, NELSON.  
C. KNIGHT ..... Proprietor.  
Opposite Railway Station gate, 5min. walk from Show Grounds and Racecourse.  
Good accommodation. Motor tourists will receive every attention, also supplied with petrol at ordinary rates. Also good stable and loose box accommodation for horses. Phone No. 3.

**PROVINCIAL HOTEL,**

BRIDGE STREET, NELSON.  
(Opp. Queen's Gardens and Government Buildings.)  
Hot and cold water laid on. The above Hostelry is now under new management and is being conducted by MR. J. D. MORIARTY, well known in Westport and Greymouth. A hearty welcome to all old and new friends. Harley's Prize Ales on draught. Moderate Tariff. Telephone 296.

**NGARUAWAHIA.**

**WAIPA HOTEL,**

NGARUAWAHIA.  
A first-class up-to-date Hotel, bordering on the banks of the Waikato River famous for trout fishing. All information given to anglers. Fine duck-shooting in season. Wines and spirits of the best. First-class table. Telegrams promptly attended to.  
B. A. SMITH ..... Proprietor.

**NEW PLYMOUTH.**

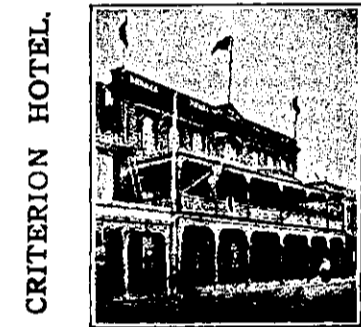

Being centrally situated is unequalled for Tourists and Commercial Gentlemen. The table is maintained at a uniform standard of excellence, and visitors can be certain of obtaining the Best Menu in New Plymouth. Hot and Cold Baths always available. Sanitary appointments are well up to date. Night porter in attendance.  
J. McKEAN ..... Proprietor.  
P.O. Box 21. Phone No. 30.

**GROSVENOR HOTEL.**

NEW PLYMOUTH.  
Telephone 225.  
The above Hotel is directly opposite Railway Station, and overlooks the sea, and offers First-class Accommodation to the Travelling Public.  
TARIFF 6s. 6d. PER DAY.  
CHAS. A. HARRISON ... Proprietor.

**ONEHUNGA.**

**HIBERNIAN HOTEL.**

QUEEN STREET, ONEHUNGA.  
FIRST-CLASS ACCOMMODATION.  
Only Best Wines and Spirits Stocked.  
Tariff, 6s. 6d. per day.  
MRS. H. DINGLE .... Proprietress.

**OAMARU.**

YOUR LUGGAGE removed from Station, Hotel, anywhere, carefully and with despatch.  
ERNEST R. SPEID.  
Carrier.  
Phone 363, or Star and Garter Hotel, Box 31.  
Letters and Telegrams receive prompt attention.

Visitors to OAMARU can Obtain Excellent Fish Suppers at  
**G. W. TODD'S LUNCHEON ROOMS.**  
THAMES STREET, OAMARU.  
Cleanliness and Civility a strong point. Have own boats fishing. The trade supplied.

**IMPERIAL HOTEL.**

NEW PLYMOUTH.  
CHAS. POTTS ..... Proprietor.  
(Formerly of the Star Hotel, Tauranga, and Coronation Hotel, Eitham.)  
All old and new friends welcome. Every comfort and modern convenience. Excellent Cuisine. Only Best Liquors Stocked.

**WHERE TO STAY IN NEW PLYMOUTH.**

**WHITE HART HOTEL.**  
NEW PLYMOUTH, N.Z.  
LEADING COMMERCIAL AND TOURIST HOUSE.  
H. S. BROOKMAN ..... Proprietor.

**OHAEAWAI.**

**OHAEAWAI HOTEL.**  
OHAEAWAI.  
FIRST-CLASS ACCOMMODATION.  
Commercial Room, Private Sitting Rooms, Bath Room, Etc.  
Good Stabling and Paddocking.  
Billiards.

W. MAY ..... Proprietor.

**OTAHUHU.**



**CRITERION HOTEL.**  
OTAHUHU.  
Good Accommodation for the Travelling Public. Only the Best Brands of Wines, Ales, Spirits, etc., kept in Stock. Sunbeam five-seater Motor Car for Hire. Experienced Driver.

**SECCOMBE'S DRAUGHT ALES.**

W. J. WILLIAMS ..... Proprietor.

**STAR HOTEL.**

OTAHUHU.  
This Fine Hotel has just been Renovated and Fitted with Every Modern Convenience.

**FIRST-CLASS ACCOMMODATION FOR THE TRAVELLING PUBLIC.**

**ONLY THE BEST OF LIQUORS STOCKED.**

W. J. McINNESS ..... Proprietor.

**OTAKI.**

**CENTRAL HOTEL.**

OTAKI.  
GEO. TULLOCH ..... Proprietor.  
BEST WINES AND SPIRITS.

**EVERY COMFORT FOR THE TRAVELLING PUBLIC.**

**PALMERSTON NORTH.**

**THE CLUB HOTEL.**  
PALMERSTON NORTH.  
Stands on two acres of land; frontage 165ft.; promenade balcony; contains 60 bedrooms, and private sitting-rooms, and 12 sample rooms. The appointed house for the Association of N.Z. and Australian Commercial Travellers.  
H. B. TUCKER, Proprietor and Owner.

**OCCIDENTAL HOTEL.**

PALMERSTON NORTH.  
CAPTAIN J. MITCHELL, Proprietor.  
(Late of Dominion Hotel, Hawera.)  
This well-known Hotel, with the clock in the roof, has been taken over by MR. MITCHELL, who extends a hearty welcome to all old and new friends. Everything of the very best.

**THE SPORTS' HOTEL.**

**CENTRAL HOTEL.**  
PALMERSTON NORTH.  
JAS. CRESS ..... Proprietor.  
MR. JAMES CRESS, formerly of Masterton and Trentham, has taken over the above Hotel.  
Everybody Welcome.

**MASONIC HOTEL.**

PALMERSTON NORTH.  
(Little to the left of Railway Station.)  
MR. A. H. PARISH, late of the Club Hotel, Marton, has taken over the well-known above Hotel, and the Travelling Public will find First-class Accommodation. Wines and Spirits of the Very Best. Speight's Beer on Tap. Give the House a Call. For the convenience of the Travelling Public a night porter is kept.  
A. H. PARISH ..... Proprietor.

**New Zealand's Brightest and Best Illustrated Paper**

**The N. Z. Sporting and Dramatic REVIEW.**

PRICE 6d. ALL BOOKSELLERS.