

THE TOURIST AND TRAVELLER. WHERE TO STAY AND WHERE TO GO.

MARTON.

MARTON HOTEL.
MARTON.
(Late of Makutuku.)

Begs to state he has recently taken over this Popular House.
TARIFF MODERATE.

J. HANNAN Proprietor.

MASTERTON.

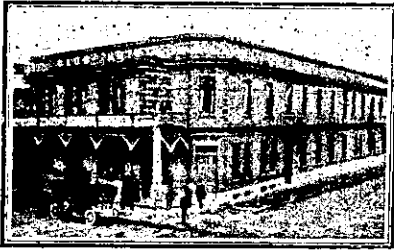

CLUB HOTEL.

MASTERTON.
HERMANN CRASS Proprietor
(Late of Arcadia Hotel, Wellington, the Wellington Club, and the Union Company's Boats).

First-class table. First-class sample rooms. Tariff. 9s. per day. 'Phone 57

MANGONUI.



MANGONUI HOTEL.

MR. W. H. LAYCOCK

Is now the Proprietor of the above well-known Hotel. Travellers will find the Accommodation to be the Best in the North. Everything is done for their comfort that is possible. Only the Best Liquors Procurable in the Market kept. Tariff Moderate. Excellent Stabling. Good Billiard Table. Coaches stop at the door. All Steamers met on arrival.

W. H. LAYCOCK Proprietor.

MARTINBOROUGH.

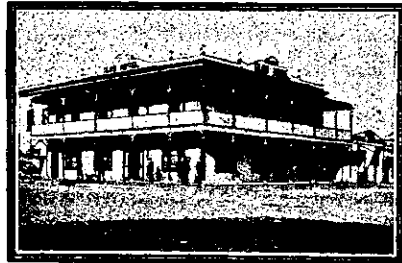

CLUB HOTEL.
MARTINBOROUGH.

This recognised Best Hostelry in Martinborough has been taken over by **MR. C. J. NELSON**, formerly of the Wakatu Hotel, Nelson, and the Masonic Hotel, Waitara. Excellent Accommodation for Travellers. First-class Cuisine Everything of the Very Best. All Wines and Spirits true to label.

C. J. NELSON Proprietor.

MURCHISON.

DOWNIE'S HOTEL.
MURCHISON.

A. E. SNOWDEN Proprietor.

This well-known and popular hostelry has been taken over by **MR. SNOWDEN**, who extends to all his many friends the comfort of a home away from home.
THE FAVOURITE STOPPING PLACE FOR TRAVELLERS.

EVERYTHING OF THE VERY BEST.

A. E. SNOWDEN Proprietor.



COMMERCIAL HOTEL.
MURCHISON.

PETER GAMBONI Proprietor.
This Well-known House of Call on the Nelson-West Coast Road has been taken over by **Mr. Gamboni**, formerly of the Panama Hotel, Nelson.

The recognised Hostelry for Motorists and Travellers.
Every Civility and Attention to All. Wines, Spirits and Ales of the Very Best.

MOTUEKA.

THE NEW POST OFFICE HOTEL.
MOTUEKA.

H. G. HOULDSWORTH, Proprietor.

The most central position in the town. The most up-to-date Hotel in the Nelson Province. Every convenience for the Travelling Public. Electric light throughout. Tourists will find it a pleasure to stay here.

Fishing and Shooting Parties arranged. Special conveyance to and from wharf.
Cuisine par excellence. Cozy Sitting-rooms for Ladies. Large, comfortable and convenient Commercial Rooms. Attention prompt and reliable. An ideal hostel for travellers. Billiard Room, Sample Rooms. Wines and Spirits of the Best. P.O. Box No. 11. Telephone No. 11

MANGATAINOKA.

DUDLEY ARMS HOTEL.
MANGATAINOKA.

The only Hotel in the township and right opp. Railway Station. "**SANDY REID**, late Cordial Manufacturer, Wellington, has taken over this Popular house of call. A Hearty Welcome to all. A Home Away from Home.

NAPIER.

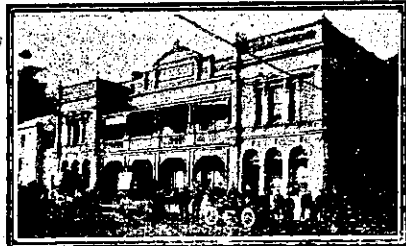

PROVINCIAL HOTEL.
CLIVE SQUARE, NAPIER.

This well-known House, which is situated in close proximity to the Napier Railway Station, has been taken over by **Mr. R. K. Griffin**, well known in Auckland contracting circles.

Wines and Spirits of the Very Best Correspondence promptly attended to.
R. K. GRIFFIN Proprietor.

TERMINUS HOTEL.
NAPIER.

An ideal House for Travellers, adjoining Railway Station.
First-class Accommodation. Moderate Tariff.
Liquors absolutely true to label.

G. F. BONNAR Proprietor.

CLARENDON HOTEL.
Opposite Post Office, NAPIER.

BEST OF SPIRITS AND WINES.

SPEIGHT'S BEER.
GOOD ACCOMMODATION.
H. T. HANLON Proprietor.

NELSON.

EXCHANGE HOTEL.
NELSON.

R. (BOB) T. BLAND.

Extensive alterations have been made in the interior of this **OLD ESTABLISHED HOSTELRY**, and Patrons will find the New Bar second to none in the City for comfort and convenience.
A CALL SOLICITED.

NONE BUT THE BEST OF LIQUORS.

WAKATU HOTEL.
NELSON.

MR. E. (TED) J. WINTER, Proprietor, Has much pleasure in informing old friends that he has taken over the above well-known Hotel. Visitors to Nelson can secure excellent accommodation at a Moderate Tariff. A home away from home. Seats booked here for motor car for Motueka and Takaka.

GAY'S

CITY LIVERY STABLES.
NELSON.

Carriages as supplied to His Excellency Lord Islington. Commercial buggies, gigs, and vehicles of all description on hire. Motor Cars for Hire Established 1866. 'Phone 60.
E. GAY Manager.

WE PRINT

- LEDGER OR ACCOUNT BOOKS
- MEMORANDUMS
- INVOICES CARDS
- PRIZE TICKETS FOR SHOWS
- CONCERT PROGRAMMES
- CATALOGUES
- Etc., Etc.

ARTHUR CLEAVE & CO.

PANAMA HOTEL.
NELSON.

C. H. SATHERLEY Proprietor.
(Late of Pelaros Hotel, Canvastown).

WINES, SPIRITS AND ALES OF THE VERY BEST.

FIRST-CLASS ACCOMMODATION.

RAILWAY HOTEL.
RICHMOND, NELSON.

C. KNIGHT Proprietor.
Opposite Railway Station gate, 5min. walk from Show Grounds and Racecourse.

Good accommodation. Motor tourists will receive every attention, also supplied with petrol at ordinary rates. Also good stable and loose box accommodation for horses. 'Phone No. 5.

PROVINCIAL HOTEL.

BRIDGE STREET, NELSON.
(Opp. Queen's Gardens and Government Buildings.)

Hot and cold water laid on. The above Hostelry is now under new management and is being conducted by **MR. J. D. MOKIARITY**, well known in Westport and Greymouth. A hearty welcome to all old and new friends. Harley's Prize Ales on draught. Moderate Tariff. Telephone 296.

NGARUAWAHIA.

WAIPA HOTEL.
NGARUAWAHIA.

A first-class up-to-date Hotel, bordering on the banks of the Waikato River famous for trout fishing. All information given to anglers. Fine duck-shooting in season. Wines and spirits of the best. First-class table. Telegrams promptly attended to.
E. A. SMITH Proprietor.

NEW PLYMOUTH.

CRITERION HOTEL.



NEW PLYMOUTH.

Being centrally situated is unequalled for Tourists and Commercial Gentlemen. The table is maintained at a uniform standard of excellence, and visitors can be certain of obtaining the Best Menu in New Plymouth. Hot and Cold Baths always available. Sanitary appointments are well up to date. Night porter in attendance.
J. MCKEAN Proprietor.
P.O. Box 21. 'Phone No. 80.

GROSVENOR HOTEL.
NEW PLYMOUTH.
Telephone 225.

The above Hotel is directly opposite Railway Station, and overlooks the sea, and offer. First-class Accommodation to the Travelling Public.

TARIFF 6s. 6d. PER DAY.

CHAS. A. HARRISON ... Proprietor.

ONEHUNGA.

HIBERNIAN HOTEL.
QUEEN STREET, ONEHUNGA.

FIRST-CLASS ACCOMMODATION.

Only Best Wines and Spirits Stocked.
Tariff. 6s. 6d. per day.

MRS. H. DINGLE Proprietress.

OAMARU.

YOUR LUGGAGE removed from Station, Hotel, anywhere, carefully and with despatch.

ERNEST R. SPEID.

Carrier.
'Phone 368, or Star and Garter Hotel, Box 31.
Letters and Telegrams receive prompt attention.

Visitors to OAMARU can Obtain Excellent Fish Suppers at
G. W. TODD'S LUNCHEON ROOMS.
THAMES STREET, OAMARU.

Cleanliness and Civility a strong point. Have own boats fishing. The trade supplied.

IMPERIAL HOTEL.
NEW PLYMOUTH.

CHAS. POTTS Proprietor.

(Formerly of the Star Hotel, Tauranga, and Coronation Hotel, Eltham.)
All old and new friends welcome. Every comfort and modern convenience. Excellent Cuisine. Only Best Liquors Stocked.

WHERE TO STAY IN NEW PLYMOUTH.

WHITE HART HOTEL.
NEW PLYMOUTH, N.Z.
LEADING COMMERCIAL AND TOURIST HOUSE.

H. S. BROOKMAN Proprietor.

OHAEAWAI.

OHAEAWAI HOTEL.
OHAEAWAI.

FIRST-CLASS ACCOMMODATION.
Commercial Room, Private Sitting Rooms, Bath Room, Etc.
Good Stabling and Paddocking.
Billiards.

W. MAY Proprietor.

OTAHUHU.



CRITERION HOTEL.
OTAHUHU.

Good Accommodation for the Travelling Public.
Only the Best Brands of Wines, Ales, Spirits, etc., kept in stock.

SECCOMBE'S DRAUGHT ALES.

W. J. WILLIAMS Proprietor.

STAR HOTEL.
OTAHUHU.

This Fine Hotel has just been Renovated and Fitted with Every Modern Convenience.

FIRST-CLASS ACCOMMODATION FOR THE TRAVELLING PUBLIC.

ONLY THE BEST OF LIQUORS STOCKED.

W. J. McINNESS Proprietor.

OTAKI.

CENTRAL HOTEL.
OTAKI.

GEO. TULLOCH Proprietor.
BEST WINES AND SPIRITS.

EVERY COMFORT FOR THE TRAVELLING PUBLIC.

WEST OXFORD.

COMMERCIAL HOTEL.
WEST OXFORD.

The Favourite Commercial House in the District. Recently renovated and refurbished throughout.
First-class Accommodation. Excellent Cuisine.

F. W. GLASSON Proprietor.

PALMERSTON NORTH.

THE CLUB HOTEL.
PALMERSTON NORTH.

Stands on two acres of land; frontage 165ft.; promenade balcony; contains 60 bedrooms, and private sitting-rooms, and 12 sample rooms. The appointed house for the Association of N.Z. and Australian Commercial Travellers.

H. B. TUCKER,
Proprietor and Owner.

OCCIDENTAL HOTEL.
PALMERSTON NORTH.

CAPTAIN J. MITCHELL, Proprietor.
(Late of Dominion Hotel, Hawera.)

This well-known Hotel, with the clock in the roof, has been taken over by **MR. MITCHELL**, who extends a hearty welcome to all old and new friends. Everything of the very best.

THE SPORTS' HOTEL.
PALMERSTON NORTH.

JAS. CRESS Proprietor.

MR. JAMES CRESS, formerly of Masterton and Trentham, has taken over the above Hotel.
Everybody Welcome.

MASONIC HOTEL.
PALMERSTON NORTH

(Little to the left of Railway Station.)
MR. A. H. PARISH, late of the Club Hotel, Marton has taken over the well-known above Hotel, and the Travelling Public will find First-class Accommodation. Wines and Spirits of the Very Best. Speight's Beer on Tap. Give the House a Call.

A. H. PARISH Proprietor.