

**THE TOURIST AND TRAVELLER. WHERE TO STAY AND WHERE TO GO.**

**HAMILTON.**



**HAMILTON HOTEL.**  
HAMILTON.

**P. S. RYAN** ..... Proprietor.  
This Commodious and Up-to-date Hotel is replete with every modern convenience for the comfort of Visitors. The Cuisine is First-class. Tariff Moderate.  
**ONLY THE BEST OF LIQUORS KEPT IN STOCK.**

**HOKITIKA.**



**RAILWAY HOTEL.**  
HOKITIKA.

First House from Railway Station. Good Accommodation for the Travelling Public at moderate rates. The Railway Hotel is the most convenient for travellers of all classes, being practically at the Station gates. The accommodation is good, and every comfort of guests is studied.  
**HENRY JONES** ..... Proprietor.

**DOWELL'S MOTOR GARAGE, LIVERY AND BAIT STABLES,**  
HOKITIKA.

Under the Patronage of His Excellency the Governor.  
**MOTOR CARS AND VEHICLES OF EVERY DESCRIPTION FOR HIRE AT THE SHORTEST NOTICE.**  
Trips arranged to all the Tourist haunts of Westland, Franz Josef Glacier included.  
Careful drivers, reliable cars, comfortable traps, and a complete knowledge of every nook and corner of the Coast. Telegrams and letters receive prompt attention.

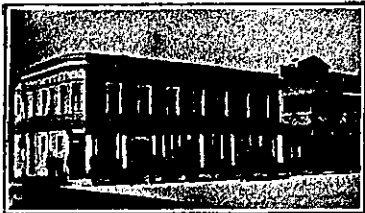

**KELLER'S HOTEL.**  
HOKITIKA.

**W. KELLER** ..... Proprietor.  
**FIRST-CLASS ACCOMMODATION FOR THE TRAVELLING PUBLIC.**  
**ONLY THE BEST BRANDS OF WINES AND SPIRITS KEPT.**

**HUNTERVILLE.**

**ARGYLE HOTEL.**  
HUNTERVILLE.

The above well-known and popular Hotel has been recently renovated and refurnished throughout and is now the most comfortable in the district. Commercialists will find this Hotel second to none.  
Telegrams and letters promptly attended to.  
**WILLIAM TRAILL** ..... Proprietor.

**HUNTLY.**

**HUNTLY HOTEL.**  
HUNTLY.

This Hotel is new one of the largest in the Waikato. All trains stop at Huntly, and the Hotel is a few yards from the Station. First-class Accommodation and Excellent Table.  
**L. H. HARRIS** ..... Proprietor.

**INVERCARGILL.**

**GRAND HOTEL.**  
INVERCARGILL.

The Proprietors of the "New Zealand Sporting and Dramatic Review" can, from personal experience, recommend the **GRAND HOTEL**, Invercargill, to all of its readers.  
**GEO. HEALE** ..... Proprietor.

**INANGAHUA.**

**ALBORN'S HOTEL,**  
INANGAHUA JUNCTION.  
Principal stopping place between Reefton, Nelson and Westport. Travellers and Motorists Catered for in a Capital Manner.  
**WINES, SPIRITS AND ALES OF THE VERY BEST.**  
**V. ALBORN** ..... Proprietor.

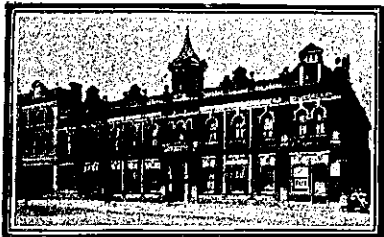

Where to Stay in Invercargill—The **RAILWAY PRIVATE HOTEL** The Favourite and Most Popular Hotel, Opposite Railway Station, Invercargill. Patrons called in time to catch early trains: Early breakfast a specialty. Tourists' favourite house. Ladies' Private Sitting Rooms. Favourite house with Commercial Travellers, Travelling Public and Theatrical Profession. Tariff moderate. Electric light. Telephone 503. P.O. Box 222.  
**P. J. BELLETT** ..... Proprietor.

**INGLEWOOD.**

**INGLEWOOD HOTEL.**  
INGLEWOOD.  
**A. LAING** ..... Proprietor.  
(Late of Woodville.)  
**FIRST-CLASS ACCOMMODATION FOR THE TRAVELLING PUBLIC.**  
**WINES AND SPIRITS OF THE BEST BRANDS ONLY.**

**KAIKOURA.**

WHERE TO STAY IN KAIKOURA. Why the **ADELPHI HOTEL.** The most popular House in the Town. Everything of the Very Best, including Stabling and Coaching.  
**GEO. SHIELDS** ..... Proprietor.  
(Late of Albion Hotel, Lyttelton.)

**KOHUKOHU.**

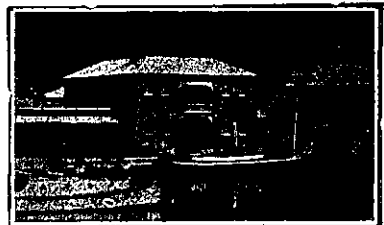

**KOHUKOHU HOTEL,**  
KOHUKOHU.  
Kohukohu, Hokitanga, is the Principal Township in the North. Every Accommodation in this New, Clean, and Tidy Hostelry. All Liquors of the Very Best. Good Meals. Stables. Billiards. Charges in all Departments Moderate.  
**JOHN NICHOLSON** ..... Proprietor.

**KAWAKAWA.**

**STAR HOTEL.**  
KAWAKAWA.  
EXCELLENT ACCOMMODATION FOR TRAVELLERS.  
CLOSE TO RAILWAY STATION.  
LIQUORS THE BEST.  
**J. F. WALL** ..... Proprietor.

**KAIAPOI.**

**THE PIER HOTEL,**  
KAIAPOI.  
MR. PIERCE POWER having taken over the above well-known House wishes to notify travellers and the public generally that everything possible will be done to ensure the comfort of guests. First-class accommodation. Excellent cuisine. Commercial house. Wines, ales, and spirits of the highest order.  
**PIERCE POWER** ..... Proprietor.

**KUMARA.**

**RUGG'S KUMARA HOTEL.**  
Under Vice-Royal Patronage.  
**GORDON HARCOURT** .. Proprietor.  
This favourite Hotel is fitted throughout with all the modern requirements of a first-class house. The table is of the best, while the accommodation generally leaves nothing to be desired. Patrons are assured of every attention. Within 2min. walk of the Post and Telegraph Offices. Stabling and motor car accommodation. Excellent billiard table. Reasonable tariff.

**KOROW.**

**RAILWAY HOTEL.**  
KOROW.  
Close to Railway Station.  
The Favourite House with Commercial and Tourists.  
Every Attention. First-class Accommodation. Excellent Cuisine. Wines, Ales and Spirits of the Highest Order.  
**J. A. GREER** ..... Proprietor.



We are the Leading Hotel Brokers of the North.

**STOCKTAKINGS. VALUATIONS.** **50 YEARS' EXPERIENCE BEHIND OUR INFORMATION.**

**WHITTAKER & CO.,** Opposite G.P.O. and Station, **AUCKLAND.**

**HOTELS! HOTELS! HOTELS!**

**NOTE THESE PROPOSITIONS**

**£900** Puts you into **AUCKLAND CITY HOTEL** doing £70 week. Lease 3 years and low Rent. Easily run. Good Beer House. Brick Building. Balance found.

**£1000** **SPLENDID TARANAKI HOTEL** doing £70, all 6d. drinks. Lease nearly 6 years and low Rent. Easily run. We find Balance. A moneymaker.

**£1550** **AUCKLAND DISTRICT HOTEL** taking over £80, all 6d. drinks. Lease 5 years at reasonable Rent. Furniture and Stock at valuation. Splendid proposition.

**£2100** **AUCKLAND CITY HOTEL** doing £110 week. Lease 8 years and Rent is right. Doing 7 Hogs Beer Weekly. Furniture included in price. Specially recommended.

**£3000** **SPLENDID COUNTRY FREEHOLD** handy to Auckland Good Township. Easily run and good trade. We find balance. No better proposition than this on the Market.

**LAWRENCE.**

**RAILWAY HOTEL.**  
LAWRENCE.  
**MISSES McCOLL** ... Proprietresses.  
GOOD ACCOMMODATION AND TABLE AT A MODERATE TARIFF.  
Within 1min. walk of Railway Station.  
Good Stabling.

**COMMERCIAL HOTEL.**  
LAWRENCE.  
Under New Management.

Tourists and Travellers can rely on getting every Comfort and Attention. First-class Accommodation. Excellent Cuisine.  
**J. W. ORAM** ..... Proprietor.

**LUMSDEN.**

**ELBOW HOTEL.**  
LUMSDEN.  
SPLENDID ACCOMMODATION FOR TOURISTS AND TRAVELLERS.  
The Favourite House for Visitors to Lakes Te Anau and Manapouri.  
Good Stabling and Roomy Loose-boxes.  
THE LIQUORS OF THE HIGHEST QUALITY.  
**J. CLISBY** ..... Proprietor.  
(Late of Cromwell)

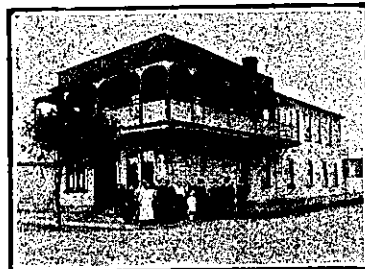

**HOTEL ARCADIA.**

OXFORD STREET, LEVIN.  
FIRST-CLASS ACCOMMODATION FOR VISITORS.  
SPECIAL TERMS TO BOARDERS.  
ALL MEALS ONE SHILLING.  
Telephone 28.  
**H. O. BARNETT** ..... Proprietor.

**MANAIA.**

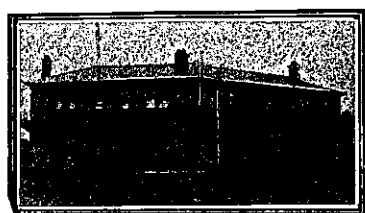

**WAIMATE HOTEL.**  
MANAIA.

**JOHN RUSSELL** ..... Proprietor.  
Under Ministerial Patronage and Association House for Commercial Travellers.  
**THE TOURISTS' RENDEZVOUS.**  
SPLENDID ACCOMMODATION.  
FISHING AND SHOOTING.

**MARTON.**

**MARTON HOTEL.**  
MARTON.  
(Late of Makutuku.)  
Begg to state he has recently taken over this Popular House.  
TARIFF MODERATE.  
**J. HANNAN** ..... Proprietor.

**MAUNGATUROTO.**

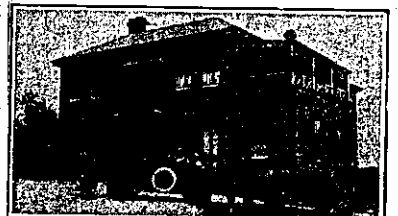

**MAUNGATUROTO HOTEL,**  
MAUNGATUROTO.  
**MRS. E. E. HYLAND** .. Proprietress.

The Hotel has recently been renovated and refurnished throughout and offers first-class Accommodation to Travellers. Only the best brands of Wines, Ales, Spirits, Etc., kept in stock.

**MASTERTON.**



**CLUB HOTEL.**  
MASTERTON.  
**HERMANN CRASS** ..... Proprietor.  
(Late of Arcadia Hotel, Wellington, the Wellington Club, and the Union Company's Boats).  
First-class table. First-class sample-rooms. Tariff, 9s. per day. Phone 57.

**MANGONUI.**

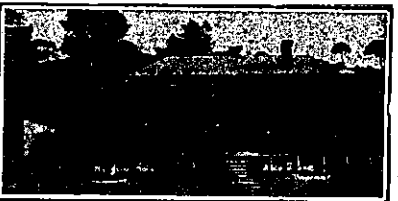

**MANGONUI HOTEL,**  
MR. A. G. DE SILVA  
Is now the proprietor of the above well-known Hotel. Travellers will find the Accommodation to be the best in the North. Everything is done for their comfort that is possible. Only the Best Liquors procurable in the market kept. Tariff moderate. Excellent stabling. Good billiard table. Coaches stop at the door. All steamers met on arrival.  
**A. G. DE SILVA** ..... Proprietor.

**PALMERSTON NORTH.**

**MASONIC HOTEL.**  
PALMERSTON NORTH.  
(Little to the left of Railway Station.)  
**MR. A. H. PARISH**, late of the Club Hotel, Marton has taken over the well-known above Hotel, and the Travelling Public will find First-class Accommodation. Wines and Spirits of the Very Best. Speight's Beer on Tap. Give the House a Call.  
**A. H. PARISH** ..... Proprietor.

**DONT FORGET TO ASK FOR**

The N.Z. **SPORTING AND DRAMATIC REVIEW.**

PRICE 6d. ALL BOOKSELLERS.