

THE TOURIST AND TRAVELLER. WHERE TO STAY AND WHERE TO GO.

AUCKLAND.

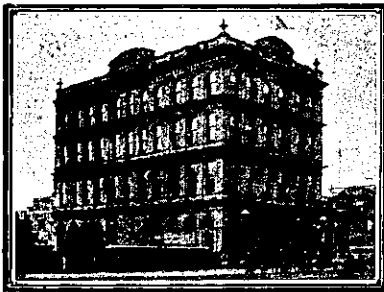

WAVERLEY HOTEL.
QUEEN STREET, AUCKLAND.

Next to New Post Office, Railway Station, Motor Car Stand, and Wharf. First-class Table d'Hote. Conveyance meets Steamers and Trains. Tariff: 8s per day; £2 2s per week. Telephone 370.

E. M. PAGE Proprietor.

STAR HOTEL.

(Under New Management).

ALBERT STREET, AUCKLAND.

S. J. ATKINS Proprietor.

FIRST-CLASS ACCOMMODATION FOR TOURISTS.

Easy walk from Wharves and Railway Station, and two minutes from main thoroughfare, QUEEN ST.

TARIFF: 10s. to 12s. 6d. per day, according to location of Room. Rates per period and for private rooms quoted on application. Special rates for Commercial Travellers.

KIDD'S COMMERCIAL HOTEL.

CORNER HIGH AND SHORTLAND STREETS, AUCKLAND.

SPEIGHT'S XXXX ALE ALWAYS ON TAP.

WILLIAM JONES Proprietor.

OCCIDENTAL HOTEL.

VULCAN LANE, AUCKLAND.

MRS. N. LYNCH Proprietress. (Late of Clarendon and City Hotels, Auckland.)

BASS'S BRITISH HOTEL.

QUEEN STREET, AUCKLAND.

EVERYTHING GUARANTEED OF THE BEST.

Best Accommodation. Best Liquors and Beers. Best Attention.

Best call and see FRED. BASS. Telephone 97.

HOTEL MON DESIR.

LAKE TAKAPUNA. Visitors and Tourists will find this Magnificent Hostelery is replete with every modern convenience. Every brand of Wine, Spirit and Liqueur is always in stock and true to label. Speight's beer on draught. Magnificent grounds and gardens absolutely at the disposal of visitors. (Late Imperial Hotel, New Plymouth.) J. SMITH Proprietor.

AWANUI.

AWANUI HOTEL.

AWANUI.

T. J. FLEMING Proprietor.

FIRST-CLASS ACCOMMODATION.

ONLY THE BEST OF LIQUORS STOCKED.

ASHBURTON.

TOURISTS AND TRAVELLERS can obtain first-class accommodation at the

COMMERCIAL HOTEL,

ASHBURTON.

Newly renovated and refurnished throughout. Electric light installed. All modern conveniences. Two Alcock's billiard tables. Sample rooms in centre of town.

MRS. W. YOUNG Proprietress.

ASK FOR—

NELSON ALES

From the famed **RAGLAN BREWERY** Prize Medallists in Melbourne, Sydney and N.Z. HARLEY & SONS, Brewers, Bottlers, and Maltsters, NELSON.

CAMBRIDGE.

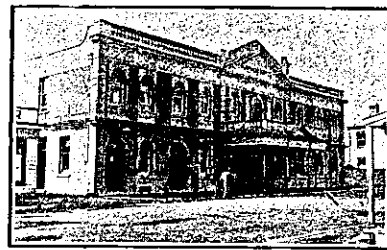

MASONIC HOTEL.

CAMBRIDGE.

NEW AND UP-TO-DATE BRICK HOUSE, JUST REBUILT. ALL MODERN CONVENIENCES. LEADING FAMILY AND COMMERCIAL HOTEL. UNDER PERSONAL SUPERVISION. Phone No. 1.

JOHN H TULLY Proprietor.

CHRISTCHURCH.

UNITED SERVICE HOTEL.

CHRISTCHURCH.

MR. J. MANDEL,

The owner of the Hotel, is now in charge, and the Management is entirely under his personal supervision.

He is now spending over £2000 in additions, which will give 20 more front bedrooms, and the Hotel is being Renovated Throughout.

Tourists and Travellers to Christchurch can depend on receiving the Best Accommodation at the United Service.

No need to ask the Guard when passing through **STUDHOLME**.

You have ample time—by all Trains—to obtain Refreshments at the

JUNCTION HOTEL,

STUDHOLME.

R. J. DUNLOP Proprietor.

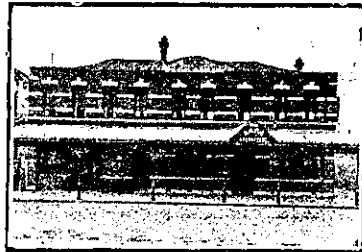

BELVUE PRIVATE HOTEL.

GLOUCESTER ST., CHRISTCHURCH

(Opposite "Times" Office.)

Excellent Accommodation and Cuisine for the Travelling Public. Members of the Theatrical Profession Specially Catered for. Terms Moderate.

MRS. HUCKS Proprietress.

O'MALLEY'S ZETLAND HOTEL.

CASHEL STREET, CHRISTCHURCH.

The Leading Sports House in Christchurch. Noted for Best Brands of Liquors and Sparkling Ales. Accommodation and Cuisine of the Very Best. A hearty welcome to all. Telegrams—**O'MALLEY, CHRISTCHURCH.**

IMPERIAL HOTEL.

BARBADOES AND ST. ASAPH STS., CHRISTCHURCH.

MR. J. JACKSON, late of the British Hotel, Lyttelton, and of Akaroa, has taken over the above Hotel, and will be pleased to see old friends and new patrons. The Hotel is pleasantly situated, and offers every comfort of a home.



STAR AND GARTER HOTEL.

CHRISTCHURCH.

Corner Barbadoes St. and Oxford Ter. **PAUL B. FLOOD**, Proprietor. Everything first-class, and Ales, Wines and Spirits are of the Highest Order.

BRISTOL HOUSE.

288, CASHEL ST., CHRISTCHURCH.

First-class Private Board and Residence. 1d. tram passes door. Hot and Cold Baths. All Conveniences. Good Table.

J. CHRISTENSEN Proprietress.

CHRISTCHURCH.

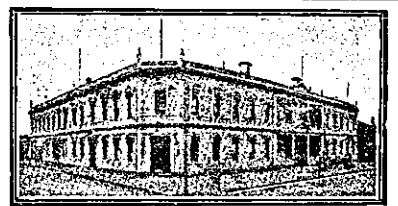

WHERE TO STAY IN CHRISTCHURCH.

STOREY'S HOTEL.

Right Opposite Railway Station.

Convenient to all Parts of City and Suburbs.

Electric Cars Start from Door.

G. S. JAMES Proprietor.

EMPIRE HOTEL.

CHRISTCHURCH.

BERT COCK Proprietor.

(Formerly of New Plymouth and Central Hotel, Wellington).

A hearty welcome to all old and new friends. All Ales, Whiskies and Wines of the Very Best. The Hotel offers all the advantages of a home away from home.

WINDSOR PRIVATE HOTEL.

MANCHESTER ST., CHRISTCHURCH.

Close to Railway Station and centre of City.

Tariff, 5s. per day; 30s. per week.

MRS. N. J. JOHNSTON, Proprietress.

GLADSTONE HOTEL.

Corner Durham and Peterborough Sts., CHRISTCHURCH.

Under Entirely New Management.

The above well-known House has been entirely renovated and refurnished and offers Excellent Accommodation to Visitors. Within one minute of penny tram to Square. First-class Billiard Table.

ALEX. YOUNG Proprietor.

COKER'S HOTEL.

MANCHESTER ST., CHRISTCHURCH.

Old in public favour and with every Modern Appointment.

100 ROOMS OF SOLID COMFORT.

FIRST-CLASS MENU, CIVIL AND OBLIGING ATTENDANTS.

Electric Light Throughout.

TARIFF MODERATE.

Now Under the Management of

E. J. MASSEY,

Experienced in the Control of First-class Hotels.

'Phone 677.

"SHERWOOD."

Private Boarding Establishment.

245, CASHEL ST., CHRISTCHURCH.

"Sherwood" is a large two-storey building in the midst of a fine garden. First-class Accommodation for Visitors. Excellent Cuisine. Terms Moderate.

MRS. SIMCOX Proprietress.

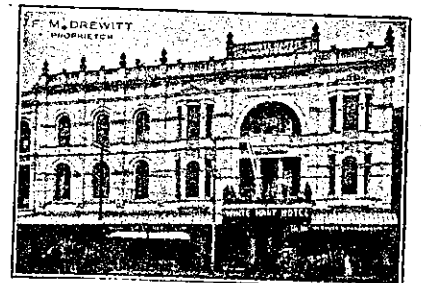

WHITE HART HOTEL.

CENTRE CHRISTCHURCH.

TARIFF 10s. PER DIEM.

F. M. DREWITT Proprietor.

SHADES HOTEL.

HEREFORD ST., CHRISTCHURCH.

The Favourite House of Visitors. Close to Post Office, Theatres, etc.

Excellent Accommodation and Cuisine. Wines, Ales and Spirits of the Highest Order.

Crown Ales always on tap. Telegrams and letters promptly attended to. Telephone 1205.

J. I. DE MELMANCHE .. Proprietor.

HIS LORDSHIP'S HOTEL.

LITCHFIELD ST., CHRISTCHURCH.

E. G. McCULLOUGH Proprietor.

(Formerly of Tattersall's).

SPEIGHT'S XXXX ALE.

ALL WINES AND SPIRITS TRUE TO LABEL.

PRINCE OF WALES HOTEL.

Corner Colombo and St. Asaph Streets, CHRISTCHURCH.

Most popular Hotel in the Cathedral City. Everything of the very Best.

MR. J. A. PAWSON,

Formerly of the Masonic Hotel, Palmerston North, extends a hearty welcome to all his friends.

AKAROA.

Visitors to Akaroa can obtain superior PRIVATE BOARD AND RESIDENCE at

D. MANDIEDE'S PRIVATE BOARDING ESTABLISHMENT,

JOLLIE STREET, AKAROA.

(Opposite Pikington's Motor Garage)

Close to Main Wharf.

Tariff Moderate. All Conveniences

BLENHEIM.

JOHN BARRY'S

MARLBOROUGH HOTEL.

BLENHEIM.

Good and Substantial Accommodation with every comfort, at moderate charges. A favourite house for good whiskies and ales.

ROYAL HOTEL,

BLENHEIM.

R. CANN Proprietor.

(Late Royal Hotel, Nelson).

THE SPORTSMAN'S HOME.

TARIFF, 4/6 PER DAY, 25/- WEEK.

GROSVENOR HOTEL,

BLENHEIM.

J. DEVEREUX Proprietor.

(Late of the Taueru Hotel, Wairarapa).

Good stabling and Paddocking.

Capital table kept. Best of Wines, Beer and Spirits sold.

Tariff, 6s. day, or 30s. weekly. A Home away from Home.

EMPIRE HOTEL,

BLENHEIM.

In intimating that I have taken over the above Hotel, I have every confidence that past patrons will renew their support to the new regime. The public generally and commercials will have every attention to their home comforts, and all sorts of liquors will be found to be of the very best. Nothing is stocked that will be kept, as the very best only will be sold, and good quality will not keep; it will have a quick sale. **TOM KEATING** Proprietor.

CROMWELL.

DAWSON'S HOTEL.

CROMWELL.

The Leading Commercial Hotel on the Goldfields. Every comfort and attention. Starting place for Motor Service between Cromwell and Clyde.

JAMES McDONALD Proprietor.

VICTORIA HOTEL.

CROMWELL.

Accommodation, Table and Attention Second to None on the Goldfields. Good stabling and all conveniences. Tariff, 6s. per day.

WM. PENGLASE Proprietor.

GOLDEN AGE HOTEL.

CROMWELL.

MR. ROBERT HAIG, having taken over the above well-known Hotel, offers

Visitors to Cromwell excellent accommodation and attention. First-class

Billiard Table. Tariff 6s. per day.

CAMBRIDGE.



NATIONAL HOTEL.

CAMBRIDGE.

Opposite the Town Hall and Jubilee Gardens. These fine, new, brick buildings are handy to the Railway Station and the famous Cambridge Domain. Undoubtedly the best appointed Hotel in the Waiatua. Climate unrivalled. Excellent cuisine. Moderate tariff. The Best Wines, Spirits and Beer only are served. Letters and telegrams promptly attended to. Telephone 131.

Sample Rooms

J. F. FROST.