

THE TOURIST AND TRAVELLER. WHERE TO STAY AND WHERE TO GO.

TEMUKA.



ROYAL HOTEL, TEMUKA.

Offers First-class Accommodation to Tourists and Travellers. All modern conveniences. Excellent fishing in the neighbourhood. Moderate tariff.

HUGH McCUTCHEON, Proprietor.

EMPIRE HOTEL, TEMUKA.

ANDREW BREEN Proprietor.
(Late of Southland).
Nearest Hotel to Opihi and Temuka Rivers, best fishing grounds in South Island. Splendid duck and hare shooting in season. Wines, Spirits and Ales of the very Best. A Hearty Welcome to all.

TE AROHA.

GRAND HOTEL, TE AROHA.

Directly Opposite the Domain and Baths.

MRS. M. LAWLESS,

(Late of the Palace Hotel, Te Aroha). Has pleasure in informing her numerous Friends and Patrons that SHE HAS PURCHASED THE FREEHOLD OF THE

GRAND HOTEL, TE AROHA.

And that it will henceforth be Conducted under her Personal Management.

In Tanking her Friends and Patrons for their Generous Support in the past, MRS. LAWLESS trusts that by strict attention to Business to merit a Continuance of their Patronage.

TERMS MODERATE.
CUISINE EXCELLENT.
Porter Meets all Trains.

WINTON.

COMMERCIAL HOTEL, WINTON.

JAMES WILSON Proprietor.
(Well-known in Trotting Circles.)

A Hearty Welcome to All.

THE SPORTS HOUSE OF WINTON.
EVERYTHING OF THE VERY BEST.

WAKEFIELD.

WAKEFIELD HOTEL, WAKEFIELD.

F. H. DURBRIDGE Proprietor.

Situated in centre of deer stalking and quail shooting district. Best of wines and spirits. Harley's Best Ales on draught. First-class accommodation. A favourite stopping place for motorists. Terms reasonable.

WAITOTARA.

RAILWAY HOTEL, WAITOTARA.

FAVOURITE STOPPING HOUSE FOR MOTORISTS AND TOURISTS.

BEST BRANDS OF WINES AND SPIRITS KEPT.

E. DWYER Proprietor.

WESTPORT.

POST OFFICE HOTEL, Near Railway Station, Wharf and P.O., WESTPORT.

Good accommodation for travellers. Hot, cold and shower baths. The Best Wines, Spirits and Beer in stock and on tap. Tariff moderate.

F. PRICE Proprietor.

WHERE TO STAY IN WESTPORT.
NEW ALBION HOTEL,
WILLIAM TODD Proprietor.

New commodious brick premises. In close proximity to Post and all Public Offices. Nahr's Ales on draught. Everything of the very best. All correspondence and telegrams attended to.

ROYAL HOTEL, WESTPORT

(Nearly Opposite Victoria Theatre).
W. ROGERS, Licensee.

MOTTO:
Cleanliness, Civility, and Comfort.

ALL LOCAL ALES STOCKED, AND THE BEST OF WINES AND SPIRITS.
W. ROGERS Proprietor.

EMPIRE LIVERY STABLES,
WESTPORT.

W. BEVAN Proprietor.

The most reliable and up-to-date carrier on the West Coast. Goods packed and forwarded to any part of the world. Every care taken, and charges moderate. Correspondence invited.

WANGANUI.

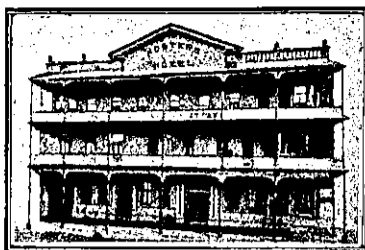

FOSTER'S HOTEL, TAUPO QUAY, WANGANUI.

Nearly Opposite Town Bridge.
A HOME AWAY FROM HOME.
Tel. No. 46. P.O. Box No. 54.

J. R. FOSTER Proprietor.

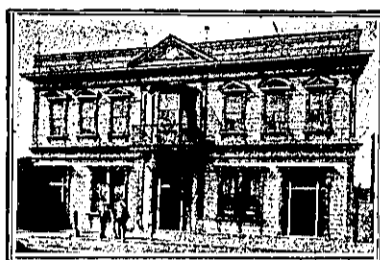

PROVINCIAL HOTEL, WANGANUI.

FIRST-CLASS ACCOMMODATION FOR THE TRAVELLING PUBLIC.
ONLY THE BEST OF ALES, WINES, AND SPIRITS KEPT IN STOCK.
W. TUCK Proprietor.

ALBION HOTEL, WANGANUI.

The above Hotel is now under new Management.
ONLY THE BEST WINES AND SPIRITS STOCKED.

HORACE E. SOMERVILLE,

Proprietor.

WHANGAREI.



WHANGAREI HOTEL, WHANGAREI.

This fine House, just re-built in brick and furnished in up-to-date style, now offers unrivalled Accommodation to the Travelling Public.
Sample Room. Hot and Cold Baths. Two minutes' walk from Saltwater Bathing Place.
Stabling second to none.
Best Wines, Ales and Spirits kept in Stock.

SAMUEL McMAHON Proprietor.

JAMES' TEMPERANCE HOTEL, WHANGAREI.

First-class Accommodation. Excellent Cuisine. Every home comfort. Stabling and paddocking. Horses for hire.

H. J. JAMES Proprietor.

WAVERLEY.

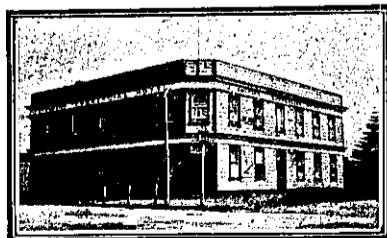

COMMERCIAL HOTEL, WAVERLEY.

E. A. HART Proprietor.
THE APPOINTED HOTEL FOR COMMERCIAL TRAVELLERS.

First-class Accommodation for the Travelling Public. Hot and Cold Shower Baths. TARIFF: 6s. per day.

WAIKARI.

STAR AND GARTER HOTEL, WAIKARI.

Situated on the Main North Road to Hamner.

Tourists and Travellers can obtain Excellent Accommodation and Refreshments. Motor garages close handy.
J. G. WHITMORE Proprietor.

WELLINGTON.



PATRONISED BY ROYALTY.

HOTEL CECIL, WELLINGTON, N.Z.

Opposite Government Railway Station and Junction of City Tramways, and Adjoining Parliamentary Buildings.

EXCELLENT CUISINE AND EVERY MODERN CONVENIENCE.

P.O. Box 372. Phone No. 354.
Telegraphic Code: "Cecil."

TARIFF ON APPLICATION.

COOK'S COUPONS ACCEPTED.

JAMES McPARLAND,
Proprietor.

GRAND HOTEL.

WILLIS STREET, WELLINGTON.

The most modern and up-to-date Hotel in the Dominion.
Replete with every convenience. Absolutely fireproof.

Hot and cold water day and night. Bath rooms on every floor. Roof Garden.

Day and night porters constantly in attendance.

Cable address, "Grand," Wellington.
Phone 1216. Box 711.

E. L. CHAFFEY Proprietor.

NEW OCCIDENTAL HOTEL.

LAMBTON QUAY, WELLINGTON.

MR. C. E. ALDRIDGE, for some years in charge of the Hotel Cecil, has entered into possession of this well-known and popular hostelry. A hearty welcome to old and new friends. Wines and Cuisine of the Very Best. Telegrams receive prompt attention.

POST OFFICE HOTEL, WELLINGTON.

Offers First-class Accommodation at a Moderate Tariff. Excellent Cuisine. Telegrams: Post Office Hotel, Wellington. Telephone 2827.

MATTHEW MUIR Proprietor.

ALBION HOTEL,

(Opposite Gas Works),
COURTENAY PLACE, WELLINGTON.
J. J. FIRTH Proprietor.

(Late of City Hotel).

STAPLE'S XXXX ON TAP.

TRAMWAY HOTEL.

ADELAIDE ROAD, WELLINGTON.

Begs to inform his Friends and the Public that he has taken over this well-known Hotel. Visitors can rely on getting only the Best.

MR. FRANK McPARLAND

SHAMROCK HOTEL.

MOLESWORTH ST., WELLINGTON.

This well-known Hostelry has been taken over by MR. E. B. BEID, formerly of the Wairau Valley Hotel, Marlborough.

A HEARTY WELCOME TO ALL OLD AND NEW FRIENDS.

STAPLE'S BEST ALES AND WINES AND SPIRITS TRUE TO LABEL.

FIRST-CLASS ACCOMMODATION.

TARIFF 6s. 6d. PER DAY, OR 30s. WEEKLY.

WHERE TO STAY WHEN IN WELLINGTON.

NEW COMMERCIAL HOTEL

Under Entirely New Management.

CUISINE UNEXCELLED.
MODERATE TARIFF.

A. R. DURRANT Proprietor.

PIER HOTEL,

Opposite the Queen's Wharf, Wellington, and in the midst of the Principle Business Warehouses.

First-class Accommodation. Everything of the Very Best.

DAVE SULLIVAN Proprietor.

Well Known in Sporting Circles.
Phone 949. P.O. Box 755.

WHERE TO STAY IN PETONE

CENTRAL HOTEL,

The Commercial House of the Town. MR. E. B. GILMORE, formerly of the Terminus Hotel, Outram (Otago), has taken over this well-known and popular house of call. A Hearty Welcome to all. Everything of the Very Best.

UPPER HUTT.

PROVINCIAL HOTEL, UPPER HUTT.

The Provincial offers all the comforts of a first-class home.

THE ONLY HOTEL IN THE TOWN SHIP.

First-class Stabling Accommodation.

Wines, Beers, and Spirits of the very Best.

Letters and Telegrams Promptly Attended to.

MRS. M. E. YOUNG Proprietress.

WAITARA.

MASONIC HOTEL, WAITARA.

C. J. NELSON Proprietor.

The recognised and popular House for Commercial and the Travelling Public. First-class Accommodation at a Moderate Tariff. Everything of the very best.
(Late of the Wakatu Hotel, Nelson.)

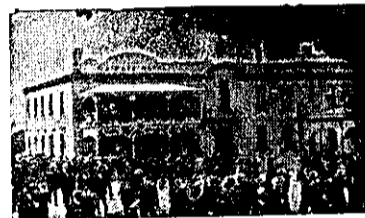

WAIMATE HOTEL.

WAIMATE.

MORGAN O'BRIEN Proprietor.

Newly renovated and furnished in up-to-date manner. Hot and cold baths. First-class table. Large and commodious and well-lighted sample rooms. Moderate Tariff.

WAIPIKURAU.

TAVISTOCK HOTEL, WAIPIKURAU, HAWKE'S BAY.

The above Hotel has just been rebuilt and refurbished throughout, and is now replete with every convenience. Waipukurau is the noted health resort of the Province. Good fishing and shooting. Excellent Accommodation for the Travelling Public.

DONALD McLEOD Proprietor.

(Late Whangarei and Feilding.)

WHANGAHEU.

BRIDGE HOTEL, WHANGAHEU.

GUS. McDONALD ..

Has pleasure in announcing he has taken over the above well-known Hotel, and will supply all leading brands of Beer and Spirits.

Extra paddocking accommodation is now provided for drovers.

WAIPAWA.

IMPERIAL HOTEL, WAIPAWA.

LEN ISHERWOOD Proprietor.

This Well-known and Popular Hostelry has been taken over by MR. L. ISHERWOOD, formerly of Wellington and lately of Marine Hotel, Whakatoki.

A HEARTY WELCOME TO ALL.

COMMERCIAL HOTEL, WAIPAWA.

Private Suites of Apartments and every Convenience for the Accommodation of the Public.
WINES, SPIRITS AND BEER OF THE BEST QUALITY ONLY.

A FIRST-CLASS BILLIARD TABLE. Stabling and Paddock Accommodation.
W. PELLOW Proprietor.

DONT FORGET TO ASK FOR

The N.Z.

SPORTING AND DRAMATIC
REVIEW.

PRICE 6d. ALL BOOKSELLERS.

Printed and Published by ARTHUR CLEAVE, of Ellerslie, at his Registered Printing Office, Vulcan Lane, Auckland, for the Proprietors, Arthur Cleave and Co., Ltd.

THURSDAY, AUGUST 26, 1915.