

**THE TOURIST AND TRAVELLER. WHERE TO STAY AND WHERE TO GO.**

**AUCKLAND.**



**WAVERLEY HOTEL,**  
QUEEN STREET, AUCKLAND.

Next to New Post Office, Railway Station, Motor Car Stand, and Wharf.  
First-class Table d'Hote. Conveyance meets Steamers and Trains.  
Tariff: 8s per day; £2 2s per week.  
Telephone 370.

E. M. PAGE ..... Proprietor.

**STAR HOTEL.**

(Under New Management).

ALBERT STREET, AUCKLAND.

S. J. ATKINS ..... Proprietor.

FIRST-CLASS ACCOMMODATION FOR TOURISTS.

Easy walk from Wharves and Railway Station, and two minutes from main thoroughfare, QUEEN ST.

TARIFF: 10s. to 12s. 6d. per day, according to location of Room. Rates per period and for private rooms quoted on application. Special rates for Commercial Travellers.

**KIDD'S COMMERCIAL HOTEL.**

CORNER HIGH AND SHORTLAND STREETS, AUCKLAND.

SPEIGHT'S XXXX ALE ALWAYS ON TAP.

WILLIAM JONES ..... Proprietor.



**CALEDONIA HOTEL.**

Corner of KARANGAHAPE ROAD and SYMONDS STREET.

CAMPBELL-BREMFRIED'S SPARKLING ALE ON DRAUGHT. Ales, Wines, and Spirits of the BEST BRANDS ONLY, and all true to label.

C. W. DUNMORE ..... Proprietor.

**OCCIDENTAL HOTEL.**

VULCAN LANE, AUCKLAND.

MRS. N. LYNCH ..... Proprietress. (Late of Clarendon and City Hotels, Auckland.)

**STRAND HOTEL.**

MECHANICS BAY, AUCKLAND.

J. H. MOORE ..... Proprietor. (Late Proprietor Ohinemuri Hotel, Paeroa, for 12 years.)

BEST BRANDS OF ALES, WINES AND SPIRITS.

MODERATE TARIFF.

**HOTEL MON DESIR,**

LAKE TAKAPUNA. Visitors and Tourists will find this Magnificent Hostelry is replete with every modern convenience. Every brand of Wine, Spirit and Liqueur is always in stock and true to label. Speight's beer on draught. Magnificent grounds and gardens absolutely at the disposal of visitors. (Late Imperial Hotel, New Plymouth.) J. SMITH ..... Proprietor.

**AWANUI.**

AWANUI HOTEL, AWANUI.

T. J. FLEMING ..... Proprietor.

FIRST-CLASS ACCOMMODATION. ONLY THE BEST OF LIQUORS STOCKED.

**AKAROA.**

Visitors to Akaroa can obtain superior PRIVATE BOARD AND RESIDENCE at

D. HANSDIDE'S PRIVATE BOARDING ESTABLISHMENT, JOLLIE STREET, AKAROA. (Opposite Pilkington's Motor Garage) Close to Main Wharf. Tariff Moderate. All Conveniences

**ASHBURTON.**

TOURISTS AND TRAVELLERS can obtain first-class accommodation at the

**COMMERCIAL HOTEL,**  
ASHBURTON.

Newly renovated and refurnished throughout. Electric light installed. All modern conveniences. Two Allocks billiard tables. Sample rooms in centre of town.

MRS. W. YOUNG ..... Proprietress.

**BULLS.**

**RANGITIKEI HOTEL,**

BULLS.

H. McMANAWAY,

the well-known sport, has taken over the above Hotel. Everybody Welcome. Wines, Spirits and Cuisine of the Very Best.

**BLENHEIM.**

JOHN BARRY'S  
**MARLBOROUGH HOTEL,**  
BLENHEIM.

Good and Substantial Accommodation with every comfort, at moderate charges. A favourite house for good whiskies and ales.

**ROYAL HOTEL,**

BLENHEIM.

R. CANN ..... Proprietor. (Late Royal Hotel, Nelson).

THE SPORTSMAN'S HOME.

TARIFF, 4/6 PER DAY, 25/- WEEK.

**GROVETOWN HOTEL,**

NEAR BLENHEIM.

P. H. JENKINS ..... Proprietor.

Situated in an excellent Shooting and Fishing District, this Hotel offers many advantages for those requiring a holiday. Trout and Deer abound in large numbers in the locality. TARIFF 4/6 PER DAY.

Wines, Ales & Spirits of the very best

**GROSVENOR HOTEL,**

BLENHEIM.

J. DEVEREUX ..... Proprietor. (Late of the Tauaru Hotel, Wairarapa). Good stabling and Paddocking. Capital table kept. Best of Wines, Beer and Spirits sold.

Tariff, 6s. day, or 30s. weekly. A Home away from Home.

**EMPIRE HOTEL,**

BLENHEIM.

In intimating that I have taken over the above Hotel, I have every confidence that past patrons will renew their support to the new regime. The public generally and commercials will have every attention to their home comforts, and all sorts of liquors will be found to be of the very best. Nothing is stocked that will be kept, as the very best only will be sold, and good quality will not keep; it will have a quick sale. TOM KEATING ..... Proprietor.

**BULLS.**

**CRITERION HOTEL,**  
BULLS.

EXCELLENT ACCOMMODATION FOR THE TRAVELLING PUBLIC. THE CHOICEST BRANDS OF LIQUORS IN STOCK.

W. H. HOSKING ..... Proprietor.

**BLUFF.**

**CLUB HOTEL,**

BLUFF (Opposite Railway Station.) A. F. TAYLOR ..... Proprietor.

First-class Accommodation for Tourists and Commercials. Everything of the very Best. New House and all up-to-date appointments. Tariff 8s. per diem.

**BAY VIEW HOTEL,**

BLUFF

The Most Southerly Hotel in the World. IAN W. MACPHERSON, Proprietor.

Wines, Spirits and Ales Guaranteed true to label.

**GOLDEN AGE HOTEL,**

BLUFF.

C. TULLOCH ..... Proprietor.

The recognised Commercial House of the Town. First-class Table. Wines, Ales and Spirits of the very Best.

**CAMBRIDGE.**



**NATIONAL HOTEL,**  
CAMBRIDGE.

(Under New Management.) Opposite the Town Hall and Jubilee Gardens. These fine, new, brick buildings are handy to the Railway Station and the famous Cambridge Domain. Undoubtedly the best appointed Hotel in the Waikato. Climate unrivalled. Excellent cuisine. Moderate tariff. The Best Wines, Spirits and Beer only are served. Letters and telegrams promptly attended to. Telephone 131. Sample Rooms

J. F. FROST.



**MASONIC HOTEL,**

CAMBRIDGE.

NEW AND UP-TO-DATE BRICK HOUSE, JUST REBUILT.

ALL MODERN CONVENIENCES. LEADING FAMILY AND COMMERCIAL HOTEL.

UNDER PERSONAL SUPERVISION. Phone No. 1.

JOHN H TULLY ..... Proprietor.

**CROMWELL.**

**DAWSON'S HOTEL,**

CROMWELL.

The Leading Commercial Hotel on the Goldfields. Every comfort and attention. Starting place for Motor Service between Cromwell and Clyde.

JAMES McDONALD .... Proprietor.

**VICTORIA HOTEL,**

CROMWELL.

Accommodation, Table and Attention Second to None on the Goldfields. Good stabling and all conveniences. Tariff, 6s. per day.

WM. PENGLASE ..... Proprietor.

**GOLDEN AGE HOTEL,**

CROMWELL.

MR. ROBERT HAIG, having taken over the above well-known Hotel, offers Visitors to Cromwell excellent accommodation and attention. First-class Billiard Table. Tariff 6s. per day.

**CHRISTCHURCH.**

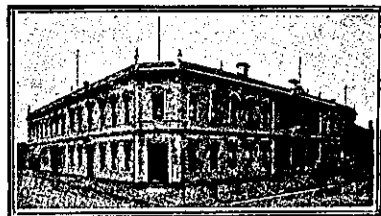

WHERE TO STAY IN CHRISTCHURCH.

**STOREY'S HOTEL,**

Right Opposite Railway Station.

Convenient to all Parts of City and Suburbs.

Electric Cars Start from Door.

G. S. JAMES ..... Proprietor.

**O'MALLEY'S ZETLAND HOTEL,**

CASHEL STREET, CHRISTCHURCH.

The Leading Sports House in Christchurch. Noted for Best Brands of Liquors and Sparkling Ales. Accommodation and Cuisine of the Very Best. A hearty welcome to all. Telegrams—O'MALLEY, CHRISTCHURCH.

**EMPIRE HOTEL,**  
CHRISTCHURCH.

BERT COCK ..... Proprietor. (Formerly of New Plymouth and Central Hotel, Wellington).

A hearty welcome to all old and new friends. All Ales, Whiskies and Wines of the Very Best. The Hotel offers all the advantages of a home away from home.

**IMPERIAL HOTEL,**

BARBADOES AND ST. ASAPH STS., CHRISTCHURCH.

MR. J. JACKSON, late of the British Hotel, Lyttelton, and of Akaroa, has taken over the above Hotel, and will be pleased to see old friends and new patrons. The Hotel is pleasantly situated, and offers every comfort of a home.

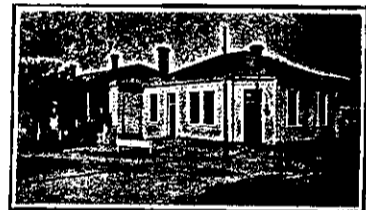

**STAR AND GARTER HOTEL,**  
CHRISTCHURCH.

Corner Barbadoes St. and Oxford Ter.

PAUL B. FLOOD, Proprietor. Everything first-class, and Ales, Wines and Spirits are of the Highest Order.

**WINDSOR PRIVATE HOTEL,**  
MANCHESTER ST., CHRISTCHURCH.

Close to Railway Station and centre of City.

Tariff, 5s. per day; 30s. per week.

MRS. N. J. JOHNSTON, Proprietress.

**GLADSTONE HOTEL,**

Corner Durham and Peterborough Sts., CHRISTCHURCH.

Under Entirely New Management. The above well-known House has been entirely renovated and refurnished and offers Excellent Accommodation to Visitors. Within one minute of penny tram to Square. First-class Billiard Table. ALEX. YOUNG ..... Proprietor.

**DRINK ONLY**

**SPEIGHTS'**

**PRIZE ALES**



**TO BE HAD EVERYWHERE.**

Manufactured by **J. SPEIGHT & CO.,**  
**DUNEDIN.**