

THE TOURIST AND TRAVELLER. WHERE TO STAY AND WHERE TO GO.

TIMARU.

W. QUIRKE

(Late of the Crown and Royal Hotels). Has taken over the well-known and favourite

EXCELSIOR HOTEL.

TIMARU.

Friends will find the Wines, Ales, and Cuisine up to the standard that has been identified with his previous hostilities.

CITY BOARDING HOUSE.

Corner CHURCH AND SOPHIA STS., TIMARU.

Conducted on up-to-date lines. Every comfort and attention. First-class meal is. Special accommodation for holiday visitors.

J. J. DREW Proprietor.

WHANGAREI.

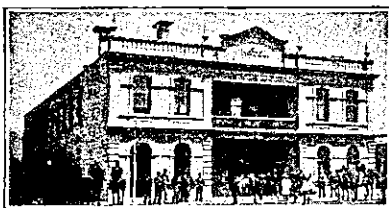

WHANGAREI HOTEL.
WHANGAREI.

This fine House, just re-built in brick and furnished in up-to-date style, new offers unrivalled Accommodation to the Travelling Public.

Sample Room. Hot and Cold Baths. Two minutes' walk from Saltwater Bathing Place.

Stabling second to none. Best Wines, Ales and Spirits kept in Stock.

SAMUEL McMAHON Proprietor.

JAMES' TEMPERANCE HOTEL.

WHANGAREI.

First-class Accommodation. Excellent Cuisine. Every home comfort. Stabling and paddocking. Horses for hire.

H. J. JAMES ... Proprietor.

WANGANUI.

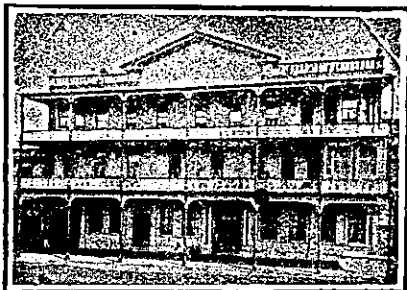

FOSTER'S HOTEL.
TAUPO QUAY, WANGANUI.

Nearly Opposite Town Bridge. A HOME AWAY FROM HOME. Tel. No. 46. P.O. Box No. 54. **J. R. FOSTER** Proprietor.



PROVINCIAL HOTEL.
WANGANUI.

FIRST-CLASS ACCOMMODATION FOR THE TRAVELLING PUBLIC.

ONLY THE BEST OF ALES, WINES, AND SPIRITS KEPT IN STOCK.

W. TUCK Proprietor.



MCCARTHY'S HOTEL.
WANGANUI.

Immediately Opposite Railway Station and Wharves.

C. J. MCCARTHY Proprietor. Box 135. Phone 147.

ALBION HOTEL.
WANGANUI.

The above Hotel is now under new Management.

ONLY THE BEST WINES AND SPIRITS STOCKED.

HORACE M. SOMERVILLE,
Proprietor.

WESTPORT.

ELITE BILLIARD SALOON,
CENTRAL PALMERSTON STREET, WESTPORT.

Three flawless tables. Pool, Snooker and Snookerette at all times. The Leading Saloon on the Coast. Visitors to the town cordially invited.

FRANK BARBER Proprietor.

POST OFFICE HOTEL,
Near Railway Station, Wharf and P.O. WESTPORT.

Good accommodation for travellers. Hot, cold and shower baths. The Best Wines, Spirits and Beer in stock and on tap. Tariff moderate.

F. PRICE Proprietor.

WHERE TO STAY IN WESTPORT.
NEW ALBION HOTEL,
WILLIAM TODD Proprietor.

New commodious brick premises. In close proximity to Post and all Public Offices. Nahr's Ales on draught. Everything of the very best. All correspondence and telegrams attended to.

ROYAL HOTEL,
WESTPORT
(Nearly Opposite Victoria Theatre).
W. ROGERS Licensee.

MOTTO:
Cleanliness, Civility, and Comfort.

ALL LOCAL ALES STOCKED. AND THE BEST OF WINES AND SPIRITS.
W. ROGERS Proprietor.

EMPIRE LIVERY STABLES,
WESTPORT.
W. BEVAN Proprietor.

The most reliable and up-to-date carrier on the West Coast. Goods packed and forwarded to any part of the world. Every care taken, and charges moderate. Correspondence invited.

WHANGAHEHU.

BRIDGE HOTEL.

WHANGAHEHU.

GUS. McDONALD ..

Has pleasure in announcing he has taken over the above well-known Hotel, and will supply all leading brands of Beer and Spirits. Extra paddocking accommodation is now provided for drovers.

WAIPUKURAU.

TAVISTOCK HOTEL.

WAIPUKURAU, HAWKE'S BAY.

The above Hotel has just been re-built and refurnished throughout, and is now replete with every convenience. Waipukurau is the noted health resort of the Province. Good fishing and shooting. Excellent Accommodation for the Travelling Public.

DONALD McLEOD Proprietor.
(Late Whangarei and Feilding.)

WELLINGTON.

SHEPHERDS' ARMS HOTEL.

TINAKORI ROAD, WELLINGTON.

This well-known Hostelry has been taken over by **MRS. A. DUGGAN**, who extends a hearty welcome to all.

Staples' Best Ales on Draught. Wines and Spirits true to Label.

ROYAL HOTEL.

LAMBTON QUAY, WELLINGTON.

J. CONNELL Proprietor.
(Late of Middleton's Hotel, Opanake.)
Staples' Prize Ales on Draught. Wines and Spirits true to Label. A hearty welcome to all old and new friends.
Tariff 35s. per week. or 6s. 6d. day.



PATRONISED BY ROYALTY.

HOTEL CECIL.

WELLINGTON, N.Z.

Opposite Government Railway Station and Junction of City Tramways, and Adjoining Parliamentary Buildings.

EXCELLENT CUISINE AND EVERY MODERN CONVENIENCE.

P.O. Box 372. Phone No. 354. Telegraphic Code: "Cecil."

TARIFF ON APPLICATION.

COOK'S COUPONS ACCEPTED.

JAMES McPARLAND,
Proprietor.

GRAND HOTEL.

WILLIS STREET, WELLINGTON.

The most modern and up-to-date Hotel in the Dominion. Replete with every convenience. Absolutely fireproof.

Hot and cold water day and night. Bath rooms on every floor. Roof Garden.

Day and night porters constantly in attendance. Cable address, "Grand," Wellington. Phone 1216. Box 711.

E. L. CHAFFEY Proprietor.

NEW OCCIDENTAL HOTEL.

LAMBTON QUAY, WELLINGTON.

MR. C. E. ALDRIDGE, for some years in charge of the Hotel Cecil, has entered into possession of this well-known and popular hostelry. A hearty welcome to old and new friends. Wines and Cuisine of the Very Best. Telegrams receive prompt attention.

POST OFFICE HOTEL,
WELLINGTON.

Offers First-class Accommodation at a Moderate Tariff. Excellent Cuisine. Telegrams: Post Office Hotel, Wellington. Telephone 2827.

MRS. M. McVINISH.

ALBION HOTEL,

(Opposite Gas Works),
COURTENAY PLACE, WELLINGTON.
J. J. FIRTH Proprietor.
(Late of City Hotel).

STAPLES' XXXX ON TAP.

TRAMWAY HOTEL.

ADELAIDE ROAD, WELLINGTON.

Begs to inform his Friends and the Public that he has taken over this well-known Hotel. Visitors can rely on getting only the Best.

MR. FRANK McPARLAND

WELLINGTON.

SHAMROCK HOTEL.

MOLESWORTH ST., WELLINGTON.

This well-known Hostelry has been taken over by **MR. H. B. REID**, formerly of the Wairau Valley Hotel, Marlborough.

A HEARTY WELCOME TO ALL OLD AND NEW FRIENDS.

STAPLES' BEST ALES AND WINES AND SPIRITS TRUE TO LABEL.

FIRST-CLASS ACCOMMODATION.

TARIFF 6S. 6D. PER DAY, OR 30S. WEEKLY.

UPPER HUTT.

PROVINCIAL HOTEL.

UPPER HUTT.

The Provincial offers all the comforts of a first-class home.

THE ONLY HOTEL IN THE TOWNSHIP.

First-class Stabling Accommodation.

Wines, Beers, and Spirits of the very Best.

Letters and Telegrams Promptly Attended to.

MRS. M. E. YOUNG Proprietress.

WAIKARI.

STAR AND GARTER HOTEL.

WAIKARI.

Situated on the Main North Road to Hanger.

Tourists and Travellers can obtain Excellent Accommodation and Refreshments. Motor garages close handy.

J. G. WHITMORE Proprietor.

WAITARA.

WAITARA HOTEL.

WAITARA.

THE RECOGNISED HOUSE FOR COMMERCIAL TRAVELLERS.

FIRST-CLASS ACCOMMODATION FOR THE TRAVELLING PUBLIC, AT MODERATE TARIFF.

HOT AND COLD PLUNGE AND SHOWER BATHS.

Night Porter in Attendance. Telephone No. 7. P.O. Box 28. Letters and Telegrams Promptly Attended to.

E. KERR Proprietor.

WAVERLEY.

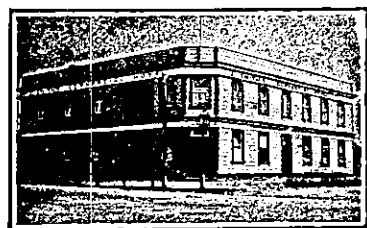

COMMERCIAL HOTEL.

WAVERLEY.

E. A. HART Proprietor.

THE APPOINTED HOTEL FOR COMMERCIAL TRAVELLERS.

First-class Accommodation for the Travelling Public. Hot and Cold Shower Baths. TARIFF: 6s. per day.

WAIPAWA.

COMMERCIAL HOTEL.

WAIPAWA.

Private Suites of Apartments and every Convenience for the Accommodation of the Public.

WINES, SPIRITS AND BEER OF THE BEST QUALITY ONLY.

A FIRST-CLASS BILLIARD TABLE. Stabling and Paddock Accommodation.

W. PELLOW Proprietor.

WINTON.

COMMERCIAL HOTEL.

WINTON.

JAMES WILSON Proprietor.
(Well-known in Trotting Circles.)

A Hearty Welcome to All.

THE SPORTS HOUSE OF WINTON.

EVERYTHING OF THE VERY BEST.

WAKEFIELD.

WAKEFIELD HOTEL.

WAKEFIELD.

F. H. DURBRIDGE Proprietor.

Situated in centre of deer stalking and quail shooting district. Best of wines and spirits. Harley's Best Ales on draught. First-class accommodation. A favourite stopping place for motorists. Terms reasonable.



The Best Now
and take my word
for it -
The Best Always

STRACHAN'S

**KAKA
ALE**

In New Crystal
Bottles sealed
with Spring Corks.

Brewed & Bottled
in New Zealand by
W. STRACHAN & CO.
Dunedin.