

NEW ZEALAND HOTEL DIRECTORY.—(CONTINUED). PATRONISED BY HORSEMEN, CYCLISTS, MOTORISTS, SPORTSMEN, COMMERCIAL TRAVELLERS AND THE THEATRICAL PROFESSION.

TE AWAMUTU.

TE AWAMUTU HOTEL,
TE AWAMUTU.

(Containing over fifty rooms.)
THE HOME FOR COMMERCIALS AND TOURISTS.
Hot and cold baths, and every modern convenience. Best Dunedin ales on draught.
Travellers by Main Trunk Express specially catered for. 'Phone No. 2.
JAS. JACKSON Owner.

TAUPIRI.

TAUPIRI HOTEL,
TAUPIRI.

SPLENDID ACCOMMODATION.
LOVE TO RAILWAY STATION.
THE VERY BEST LIQUORS IN STOCK.
S. KEOGH Proprietor.

ASHLEY.

THE ASHLEY HOTEL,
(Near the new Concrete Bridge).
ASHLEY.

One of the most up-to-date country hotels in the Dominion. Splendid accommodation. Every modern comfort. Settlers and sportsmen catered for. Ideal fishing and shooting.
JAS. WHITTINGTON Proprietor.

TIMARU.



SEA VIEW HOUSE,
(Private), TIMARU.

Four minutes from Post Office. Overlooking Caroline Bay. 35 rooms, including Billiard and Smoke Rooms. Hot and Cold Baths. Promenade roof with commanding view. Excellent Cuisine. Tariff Moderate. 'Phone 334.
MRS. HYMAN Proprietress.

EXCELSIOR HOTEL,
TIMARU.

Most centrally situated Hotel in Timaru. Adjoining Theatre Royal and Picture Theatre, near the G.P.O. and close to Railway Station. Tariff, 6s. 6d.
W. N. JONES Proprietor.

CLUB HOTEL,
TIMARU.

Close to Railway Station, and offering Excellent Accommodation to Travellers.
Liberal Cuisine. Hot and Cold Baths. Best Brands of Liquors Stocked. Moderate Tariff.
E. WARD Proprietor.

CROWN HOTEL,
TIMARU.

Excellent accommodation for the travelling public. Centrally situated to station and wharf and Caroline Bay. Good table. Best liquors. Moderate tariff. All guests made comfortable.
R. BERTI Proprietor.

TEMUKA.

CROWN HOTEL,
TEMUKA.

(Opposite Post Office.)

Situated in the centre of the finest Trout Fishing District in New Zealand. The Hotel has just been enlarged, renovated and re-furnished throughout and offers First-class Accommodation for Tourists and others.
Hot and cold baths, Commercial, Smoke and Private Sitting Rooms. Well lighted and spacious Sample Rooms. Motor Garage. Good Stabling. Every attention.
C. COOMBES Proprietor.

THE EMPIRE HOTEL,
TEMUKA.

The new Empire Hotel is now ready to receive guests. It is one of the most modern and up-to-date hotels in the Dominion. It is absolutely fireproof and has all the latest known conveniences, hot and cold water, bath-rooms, etc., etc. Three minutes' walk from the railway station. Only the best brands of wines and spirits kept.
JOB DAILY Proprietor.

TURAKINA.

RAILWAY HOTEL,
TURAKINA.

Passengers by all trains have sufficient time to obtain refreshments at the above Hotel. Ales, Wines and Spirits, also Tea, Coffee, and Sandwiches, can be obtained. The only place where liquor can be procured by railway passengers between Palmerston and New Plymouth.
THOS. HARVIE Proprietor.

WAIKARI.

STAR AND GARTER HOTEL,
WAIKARI.

At corner of Great North Road and Waikari.
(Opp. Mercer's Motor Garage.)
Comfortable accommodation for the travelling public. Good substantial table and finest brands of liquors kept.
G. R. WHITTINGTON ... Proprietor.

WAIPIKURAU.

TAVISTOCK HOTEL,
WAIPIKURAU, HAWKE'S BAY.

The above Hotel has just been rebuilt and re-furnished throughout, and is now replete with every convenience. Waipukurau is the noted health resort of the Province. Good fishing and shooting. Excellent Accommodation for the Travelling Public.
DONALD McLEOD Proprietor.
(Late Whangarei and Feilding.)

WHANGAREI.



WHANGAREI HOTEL,
WHANGAREI.

This fine House, just re-built in brick and furnished in up-to-date style, now offers unrivalled Accommodation to the Travelling Public.
Sample Room. Hot and Cold Baths. Two minutes' walk from Saltwater Bathing Place.
Stabling second to none.
Best Wines, Ales and Spirits kept in Stock.
SAMUEL McMAHON Proprietor.

KAMO HOTEL,
KAMO.

(Under New Management).
Good accommodation for Visitors and Travellers. Best Brands of Wines and Spirits. Good Stabling and First-class paddock.
F. FELIX Proprietor.

WANGANUI.

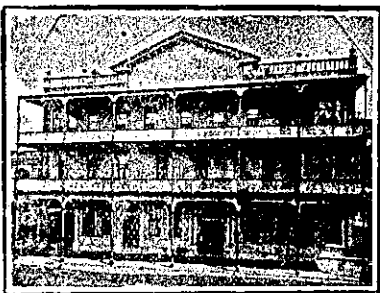

FOSTER'S HOTEL,
TAUPO QUAY, WANGANUI.

Nearly opposite Town Bridge.
A HOME AWAY FROM HOME.
Tel. No. 46. P.O. Box No. 54.
L. R. FOSTER Proprietor.



PROVINCIAL HOTEL,
WANGANUI.

FIRST-CLASS ACCOMMODATION FOR THE TRAVELLING PUBLIC.
ONLY THE BEST OF ALES, WINES AND SPIRITS KEPT IN STOCK.
W. TUCK Proprietor.

ALBION HOTEL,

Corner RIDGWAY ST. AND MARKET SQUARE, WANGANUI.
Under New Management.
Good Cuisine. Best Brands of Wine and Spirits only Stocked.
ALF. BISHOP Proprietor.

URENUI.

URENUI HOTEL.

The last Hotel approaching King Country from New Plymouth. Splendid motor drive from New Plymouth. Ideal Week-end House. Good beach. Everything good.
PHIL J. LANGLEY Proprietor.

WANGANUI.



METROPOLITAN HOTEL,
TAUPO QUAY, WANGANUI.

One Minute from Post Office and Railway Station). P. O. Box 138. Tel. 84.
First-class accommodation. Excellent cuisine. TARIFF, 6s. 6d. per day.
T. H. NIXON Proprietor.
(Late of New Criterion Hotel, Wanganui)



MCCARTHY'S HOTEL,
WANGANUI.

Immediately opposite Railway Station and Wharves.
C. J. MCCARTHY Proprietor.
Box 135. Telephone 147.

MASONIC HOTEL,
(River Bank, below New Bridge)
WANGANUI.

EVERYTHING OF THE BEST.
A GOOD PLACE FOR A QUIET EVENING.
ALLAN MANGUSON ... Proprietor.

WELLINGTON.



PATRONISED BY ROYALTY.

HOTEL CECIL,
WELLINGTON, N.Z.

Opposite Government Railway Station and Junction of City Tramways, and Adjoining Parliamentary Buildings.

EXCELLENT CUISINE AND EVERY MODERN CONVENIENCE.

P.O. Box 372. 'Phone No. 354.
Telegraphic Code: "Cecil."

TARIFF ON APPLICATION.
COOK'S COUPONS ACCEPTED.

MARGARET McPARLAND,
Proprietress.

THE EMPIRE HOTEL
(LIMITED).

THE LEADING & MOST CENTRAL HOTEL IN WELLINGTON.

POST OFFICE HOTEL,
WELLINGTON.

Offers First-class Accommodation at a Moderate Tariff. Excellent Cuisine. Telegrams: Post Office Hotel, Wellington. Telephone 2827.
MRS. M. McVINISH.

CITY HOTEL

(Opp. Courtenay Place Tram Terminus), WELLINGTON.
J. J. FIRTH Proprietor.
(Late of Caledonian Hotel).
Speight's and Staples' Ales on Tap.

WELLINGTON.—Continued.

TRAMWAY HOTEL,
ADELAIDE ROAD, WELLINGTON.

MR FRANK McPARLAND
Begs to inform his friends and the public that he has taken over this well-known Hotel. Visitors can rely on getting only the Best.

CLARENDON HOTEL,
MANNERS STREET, WELLINGTON.

J. O'MEARA Proprietor.

Mr. O'Meara, late of Masterton and Feilding, desires to intimate to old friends and new that he has taken over the above popular house.

This centrally and conveniently situated Hotel offers the very Best Accommodation.
Best brands of Wines, Spirits, etc., kept in stock.

WAIPAWA.

COMMERCIAL HOTEL,
WAIPAWA.

Private Suites of Apartments and every Convenience for the Accommodation of the Public.
WINES, SPIRITS AND BEER OF THE BEST QUALITY ONLY.
A FIRST-CLASS BILLIARD TABLE.
Stabling and Paddock Accommodation.
W. PELLOW Proprietor.

WAVERLEY.

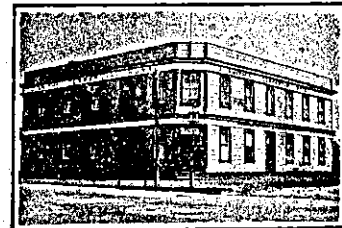

COMMERCIAL HOTEL,
WAVERLEY.

E. A. HART Proprietor.

THE APPOINTED HOTEL FOR COMMERCIAL TRAVELLERS.

First-class Accommodation for the Travelling Public. Hot and Cold Shower Baths. TARIFF: 6s. per day.

EMPIRE HOTEL,
WESTPORT.

The above well-known Hotel is the recognised Home of Commercial and Tourists. Recently renovated and re-furnished, it affords all the comforts of a home. In the centre of the town and handy to wharf and trains. Wines, spirits and ales of the highest order.

H. GIBBONS Proprietor.

BRIDGE HOTEL,
WHANGAHEHU.

GUS. McDONALD
Has pleasure in announcing he has taken over the above well-known Hotel, and will supply all leading brands of beer and spirits.
Extra paddocking accommodation is now provided for drovers.



PEARSON and CO., Ltd., Sole Agents for Wellington district.