

**NEW ZEALAND HOTEL DIRECTORY. — (CONTINUED.) — PATRONISED BY HORSEMEN, CYCLISTS, MOTORISTS, SPORTSMEN, COMMERCIAL TRAVELLERS, AND THE THEATRICAL PROFESSION.**

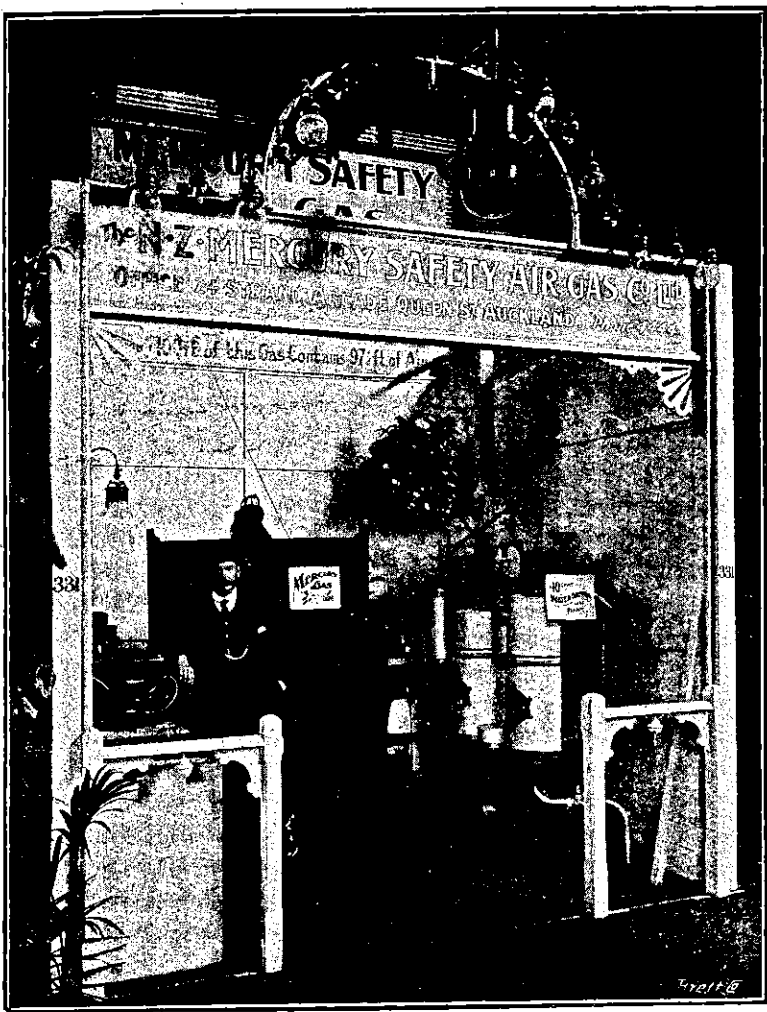

**THE CHEAPEST, SAFEST AND BEST GAS.**

The only plant worth displaying at the Auckland Exhibition. Call at Stand 331, Government Buildings, for demonstrations, or write for list to

**THE N.Z. MERCURY SAFETY AIR GAS CO., LTD.**

24, STRAND ARCADE,

QUEEN STREET, AUCKLAND.

**MANOR HOUSE,**

WARREN STREET, HASTINGS.

TARIFF, 4s. 6d. PER DAY; 25s. FIRST WEEK, 11 PER WEEK AFTER.

MURRAY & SPALDING, Proprietors.

**HUNTERVILLE.**

**ARGYLE HOTEL,**  
HUNTERVILLE.

The above well-known and popular Hotel has been recently renovated and refurbished throughout and is now the most comfortable in the district.

Commercialists will find this Hotel second to none. Telegrams and letters promptly attended to.

WILLIAM TRAILL .... Proprietor.

**HAWERA.**

**CENTRAL HOTEL,**  
HAWERA.

The above Hotel has been rebuilt, and is now open to guests.

Visitors and Travellers will find everything new, and can rely upon getting every comfort and attention. Electric light throughout. Every modern convenience.

MRS. M. CRAMP .... Proprietress.

**EMPIRE HOTEL,**  
HAWERA.

OFFERS FIRST-CLASS ACCOMMODATION TO THE TRAVELLING PUBLIC. WINES, ALES AND SPIRITS THE CHOICEST BRANDS.

TOM NEW ..... Proprietor.

**THE ROYAL HOTEL,**  
HAWERA.

The sporting house, where you are sure of a hearty welcome, a good square meal and a clean bed. All the leading brands of wines, spirits and ales on tap. Phone 182.

GEO. H. GIBSON ..... Proprietor.

**HOKITIKA.**



**KELLER'S HOTEL,**  
HOKITIKA.

W. KELLER ..... Proprietor. First-class Accommodation for the Travelling Public.

Only Best Brands of Wines and Spirits kept.

**INGLEWOOD.**

**INGLEWOOD HOTEL,**  
INGLEWOOD.

A. LAING ..... Proprietor. (Late of Woodville.)

FIRST-CLASS ACCOMMODATION FOR THE TRAVELLING PUBLIC. WINES AND SPIRITS OF THE BEST BRANDS ONLY.

**TE AWAMUTU HOTEL,**  
TE AWAMUTU.

(Containing over fifty rooms.) THE HOME FOR COMMERCIALS AND TOURISTS.

Hot and cold baths, and every modern convenience. Best Dunedin ales on draught.

Travellers by Main Trunk Express specially catered for. Phone No. 2. JAS. JACKSON ..... Owner.

**KIKIHI.**

**STAR HOTEL,**  
KIKIHI.

Good accommodation. Excellent fishing. Best brands of wines and spirits. Hancock's Special XXXX. The renowned Thromorton Whisky. Martell's Brandy. Coaches meet all trains, including night express North and South.

JOHN BONNER ..... Proprietor. Formerly 5 1/4 years Shakespeare Hotel, Auckland.

**ALPHA HOTEL,**  
KIKIHI.

The above well-known Hotel offers splendid accommodation for Tourists and Travellers.

Motorists will find this an ideal House in which to obtain refreshments. Only the best ales, wines and spirits in stock.

CHAS. O'BRIEN ..... Proprietor. LYTTELTON.

**THE BRITISH HOTEL,**  
(Late Cooksley's.)

LYTTELTON.

FIRST HOTEL ON RIGHT FROM WHARF AND RAILWAY STATION. SPLENDID ACCOMMODATION. VERY BEST OF LIQUORS AND ALES.

J. JACKSON ..... Proprietor.

**LEVIN.**

**GRAND HOTEL,**  
LEVIN.

The above new and up-to-date Hotel of fifty rooms is now open to visitors. All conveniences. Everything of the best.

MRS. HIGGINS ..... Proprietress.

**LITTLE RIVER.**

**LAKE FORSYTH HOTEL,**

LITTLE RIVER.

Comfortable accommodation, good table and very best brands of spirits, ales and wines. The Lake Forsyth Hotel is the bourn of the sportsman, being one hour's motor drive from Christchurch, and petrol is kept for motorists. Fishing and shooting on every hand. Conveyance meets every train.

J. G. WHITMORE ..... Proprietor.

**MANAIA.**

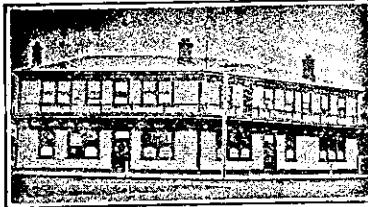

**WAIMATE HOTEL,**  
MANAIA.

JOHN RUSSELL ..... Proprietor.

THE TOURISTS' RENDEZVOUS. SPLENDID ACCOMMODATION. FISHING AND SHOOTING.



**MANAIA HOTEL,**  
MANAIA.

The Commercial House of the district. Stopping place for coaches. First-class stabling. Good fishing.

M. CHRISTENSON ..... Proprietor.

**MARTON.**

**MARTON HOTEL,**  
MARTON.

J. HANNAN ..... Proprietor.

(Late of Makutuku). Begs to state he has recently taken over this popular House.

TARIFF MODERATE.

**RAILWAY HOTEL,**

MARTON JUNCTION.

Excellent accommodation. Night porter always in attendance. All Main Trunk trains met. Liquors true to label. Speight's Ales drawn from the wood Phone 42. P.O. Box 7, Marton Junction. C. E. GIBBONS ..... Proprietor.

**ARCADIA PRIVATE HOTEL,**

MARTON.

Tourists and travellers will find here excellent accommodation.

Motor car for hire.

J. G. BLACKWELL, agent for Stoewer cars. Phone 150.

**MASTERTON.**

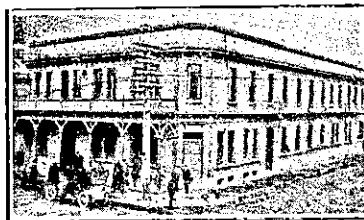

**CLUB HOTEL,**

MASTERTON.

HERMANN CRASS ..... Proprietor. (Late of Arcadia Hotel, Wellington, the Wellington Club, and the Union Company's Boats.) First-class table. First-class sample-rooms. Tariff, 8s. per day. Phone 57.

**METHVEN.**

**THE METHVEN HOTEL,**  
METHVEN.

T. TWOMEY ..... Proprietor.

FIRST-CLASS ACCOMMODATION. BEST QUALITY OF WINES AND SPIRITS.

**ALBION HOTEL,**  
Corner RIDGWAY ST. AND MARKET SQUARE, WANGANUI.

Under New Management. Good Cuisine. Best Brands of Wine and Spirits only Stocked.

ALF. BISHOP ..... Proprietor

**MOTU.**

**THE MOTU HOTEL,**  
MOTU.

Midway between the Bay of Plenty and Poverty Bay.

This Hotel has all the comforts of a modern home, hot and cold water, baths, gas, sitting-rooms, well-furnished bed-rooms and billiard room. The Motu River, close to the Hotel, is an ideal trout stream. Superior brands of wines and spirits.

A. S. CAULTON ..... Proprietor.

**NAPIER.**

**CLARENDON HOTEL,**

Opposite Post Office, NAPIER.

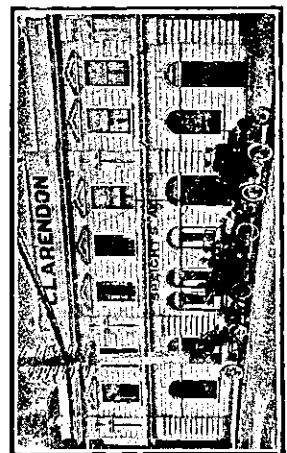

This Hotel has been thoroughly renovated and returned and is now open for the travelling public. The Best of Accommodation Provided. Speight's Ale on tap. Best Wines, Spirits and Bottled Ales, Draught Whisky (Watson's XXX). Special Luncheon 12 to 1.00—One Shilling.

W. READING ..... Proprietor.

**FERNHILL HOTEL,**

MIDWAY BETWEEN NAPIER AND HASTINGS.

EVERY ATTENTION TO THE TRAVELLING PUBLIC. EVERYTHING OF THE BEST. W. FUSCHELL ..... Proprietor.

**WAVERLEY HOTEL,**

GREENMEADOWS. (Adjoining Napier Racecourse.)

MR. W. G. OAKENFULL. Begs to inform the Travelling Public that he has taken over the Waverley Hotel. Good Table, and the Best of Ales, Wines, Spirits, etc.

**TERMINUS HOTEL,**

NAPIER.

An ideal house for travellers, adjoining Railway Station. First-class Accommodation. Moderate Tariff. Liquors absolutely true to label.

G. F. BONNAR ..... Proprietor.

**NEW PLYMOUTH.**

**ROYAL HOTEL,**

NEW PLYMOUTH.

Offers first-class accommodation to travellers. Renovated and refurbished throughout. Best of everything.

W. G. EMENY ..... Proprietor.

**CRITERION HOTEL,**



NEW PLYMOUTH

Being centrally situated, is unequalled for Tourists and Commercial Gentlemen. The Table is maintained at a uniform standard of excellence, and visitors can be certain of obtaining the best Menu in New Plymouth. Hot and Cold Baths always available. Sanitary appointments are well up to date. Night Porter in attendance.

J. MCKEAN ..... Proprietor.

P.O. Box 21. Phone No. 30.

**MASONIC HOTEL,**  
NELSON.

THE LEADING TOURIST AND COMMERCIAL HOUSE IN THE CITY. The MASONIC has recently been renovated throughout in the most modern style, and Mr. H. Baigent has resumed proprietorship, therefore, clients will be assured that the catering will be to their entire satisfaction. Superior Brands of Wines, Spirits and Ales.

Letters and Telegrams promptly attended to. P.O. Box 34. Phone 38. Telegraphic Address, "Masonic," Nelson. H. BAIGENT ..... Proprietor.

**EXCHANGE HOTEL,**

NELSON.

R. (BOB) T. BLAND. Extensive alterations have been made in the interior of this OLD ESTABLISHED HOSTELRY and Patrons will find the New Bar Second to None in the City for Comfort and Convenience. A CALL SOLICITED. NONE BUT THE BEST OF LIQUORS.