

NEW ZEALAND HOTEL DIRECTORY.— (CONTINUED) — PATRONISED BY ROYALTY, CYCLISTS, MOTORISTS, SPORTSMEN, COMMERCIAL TRAVELLERS, AND THE THEATRICAL PROFESSION.

WHANGAREI

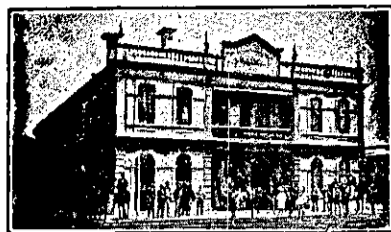

WHANGAREI HOTEL, WHANGAREI.

This fine House, just re-built in brick and furnished in up-to-date style, now offers unrivalled Accommodation to the Travelling Public. Sample Room. Hot and Cold Baths. Two minutes' walk from Saltwater Bathing Place. Stabling Second to None. Best Wines, Ales and Spirits kept in Stock.

SAMUEL McMAHON Proprietor.

WAITARA.

WAITARA HOTEL, WAITARA.

THE RECOGNISED HOUSE FOR COMMERCIAL TRAVELLERS. FIRST-CLASS ACCOMMODATION FOR THE TRAVELLING PUBLIC, AT MODERATE TARIFF. HOT AND COLD PLUNGE AND SHOWER BATHS. NIGHT PORTER IN ATTENDANCE. Telephone, No. 7. P.O. Box 23. Letters and Telegrams promptly attended to.

ALEX. KERR Proprietor

WANGANUI



FOSTER'S HOTEL, TAUPO QUAY, WANGANUI.

Nearly opposite Town Bridge. A HOME AWAY FROM HOME. Tel. No. 46. P.O. Box No. 54.

J. R. FOSTER Proprietor.



PROVINCIAL HOTEL, WANGANUI.

FIRST-CLASS ACCOMMODATION FOR THE TRAVELLING PUBLIC. ONLY THE BEST OF ALES, WINES AND SPIRITS KEPT IN STOCK.

W. TUCK Proprietor.

MASONIC HOTEL, (River Bank, below New Bridge) WANGANUI.

EVERYTHING OF THE BEST. A GOOD PLACE FOR A QUIET EVENING.

ALLAN MANGUSON ... Proprietor.



WAIMATE HOTEL, WAIMATE.

Newly renovated and furnished in up-to-date manner. Hot and cold baths. First-class table. Large and commodious and well-lighted sample rooms. Moderate tariff.

MORGAN O'BRIEN Proprietor. NEW PLYMOUTH or AUCKLAND.

URENUI

URENUI HOTEL.

The last Hotel approaching King Country from New Plymouth. Splendid motor drive from New Plymouth. Ideal week-end House. Good heath Everything good.

PHIL J. LANGLEY Proprietor.

WANGANUI.—Continued.

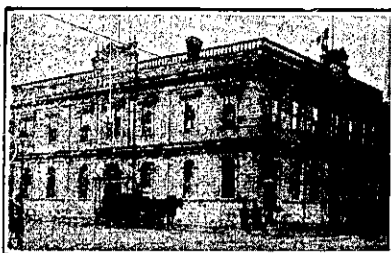

METROPOLITAN HOTEL, TAUPO QUAY, WANGANUI.

One Minute from Post Office and Railway Station). P. O. Box 138. Tel. 84. First-class accommodation. Excellent cuisine. TARIFF, 6s. 6d. per day. T. H. NIXON Proprietor. (Late of New Criterion Hotel, Wanganui)



MCCARTHY'S HOTEL, WANGANUI.

Immediately opposite Railway Station and Wharves. C. J. MCCARTHY Proprietor. Box 135. Telephone 147.

WELLINGTON.



PATRONISED BY ROYALTY.

HOTEL CECIL, WELLINGTON, N.Z.

Opposite Government Railway Station and Junction of City Tramways, and Adjoining Parliamentary Buildings.

EXCELLENT CUISINE AND EVERY MODERN CONVENIENCE.

P.O. Box 372. Telephone No. 254. Telegraphic Code: "Cecil."

TARIFF ON APPLICATION.

COOK'S COUPONS ACCEPTED

MARGARET McPARLAND, Proprietress.

CLARENDON HOTEL, MANNERS STREET, WELLINGTON.

J. O'MEARA Proprietor. Mr. O'Meara, late of Masterton and Feilding, desires to intimate to old friends and new that he has taken over the above popular house. This centrally and conveniently situated Hotel offers the very Best Accommodation. Best brands of Wines, Spirits, etc., kept in stock.

WAIPAWA.

COMMERCIAL HOTEL, WAIPAWA.

Private Suites of Apartments and every Convenience for the Accommodation of the Public. WINES, SPIRITS AND BEER OF THE BEST QUALITY ONLY.

FIRST-CLASS BILLIARD TABLE. Stabling and Paddock Accommodation.

V. PELLOW Proprietor.

WELLINGTON.—Continued.

THE EMPIRE HOTEL (LIMITED).

THE LEADING & MOST CENTRAL HOTEL IN WELLINGTON.

POST OFFICE HOTEL, WELLINGTON.

Offers First-class Accommodation at a Moderate Tariff. Excellent Cuisine. Telegrams: Post Office Hotel, Wellington. Telephone 2827.

MRS. M. McVINISH.

CITY HOTEL

(Opp. Courtenay Place Tram Terminus), WELLINGTON.

J. J. FIRTH Proprietor. (Late of Caledonian Hotel).

Speight's and Staples' Ales on Tap.

TRAMWAY HOTEL,

ADELAIDE ROAD, WELLINGTON

MR FRANK McPARLAND

Begs to inform his friends and the public that he has taken over this well-known Hotel. Visitors can rely on getting only the Best.

Tel. 1190.

THE WENTWORTH PRIVATE HOTEL,

CLYDE QUAY, WELLINGTON.

The above well-known House has been recently renovated and refurnished throughout, and now offers first-class accommodation to the travelling public and permanent boarders.

It is situated close to the Te Aro railway station and Oriental Bay, and can be reached by a penny tram from town. Moderate tariff.

Telephone 1190.

MRS. WEDDSPOON, Proprietress. T. G. ASHMAN, Manager.

BELLEVUE "GARDEN" HOTEL.

(Under Entirely New Management). Nine miles by road or rail from Wellington.

Come for a month, a week, a weekend, or a day to this ideal holiday and rest resort. In the seclusion of these beautiful Gardens you may roam amongst the rarest of plants, flowers, shrubs, and trees, and you'll wish to repeat your visit.

Accommodation of the best. Excellent cuisine. Garage and stabling. Admission to Gardens, 6d. Hot water provided.

Boarders have free access to gardens. Refreshments and cut flowers always procurable. Best brands of liquors, etc. 6d. coach fare from Lower Hutt railway station.

N. STUART CAMPBELL.. Proprietor.

WAVERLEY.



COMMERCIAL HOTEL, WAVERLEY.

E. A. HART Proprietor

THE APPOINTED HOTEL FOR COMMERCIAL TRAVELLERS.

First-class Accommodation for the Travelling Public. Hot and Cold Shower Baths. TARIFF: 6s per day.

WHANGAMOMONA.

WHANGAMOMONA HOTEL.

EXCELLENT ACCOMMODATION FOR TRAVELLERS. WINES AND SPIRITS THE BEST. JAS. ROTHERY Proprietor

KAMO HOTEL, KAMO.

(Under New Management). Good accommodation for Visitors and Travellers. Best Brands of Wines and Spirits. Good Stabling and First-class paddock. F. FELIX Proprietor.

PARUA BAY HOTEL, PARUA BAY.

O. COTTERILL Proprietor. Seccombe's Beer on Tap. Tourist resort. Good fishing. Good shooting.

TARIFF MODERATE

BRIDGE HOTEL, WHANGAHEHU.

GUS. McDONALD. Has pleasure in announcing he has taken over the above well-known Hotel, and will supply all Leading Brands of Beer and Spirits. Extra paddocking accommodation now provided for drovers.

NORMANBY HOTEL, NORMANBY.

Mr. B. Harrington (late of the Central, Hawera) wishes to inform travellers and others that he has recently taken over the above Hotel. The house has been renovated and furnished, and is now second to none in the district. Only the best brands of liquors in stock.

B. HARRINGTON Proprietor.



CLUB HOTEL,

MARTINBOROUGH. (Under new Management.) Excellent accommodation for travellers, boarders and visitors. A first-class and liberal table. Dining-room in charge of competent chef. Wines, spirits and ales of the best brands. C. F. PRIEST Proprietor.

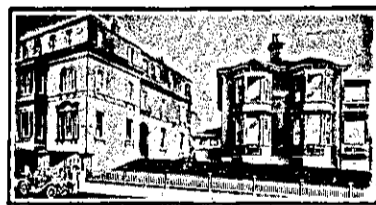

STONEHURST,

SYMONDS ST., AUCKLAND, N.Z. STRICTLY FIRST-CLASS BOARD AND RESIDENCE. Telegrams :Stonehurst, Auckland. MRS. ALBERT A. BROWN, Proprietress. Telephone 504.

WHITE HORSE WHISKY advertisement featuring a jockey on a horse and text for HANCOCK & CO., Agents, Auckland.

DAWSON'S WHISKY advertisement featuring a portrait of a man with a beard and a glass of whisky.

PEARSON and CO., Ltd., Sole Agents for Wellington district.