

**BALLIN BR'S**  
CHRIST CHURCH  
HE DRINKS IT BY THE PINT  
BEEN DRINKING IT FOR 60 YEARS  
**SARSAPARILLA.**

**AUSTIN WALSH & CO., WYNDHAM STREET AUCKLAND.**

Sole Manufacturers of the following Brands—  
**CIGARETTE TOBACCO:**  
**Golden Fleece**  
 LONG CUT (MILD)  
**Virginia Returns**  
 LONG CUT (MEDIUM)  
**Old Virginia**  
 LONG CUT (FULL)  
**Sokol**  
 LONG CUT (MEDIUM)  
 — o —  
**PIPE TOBACCO—**  
**Honey Dew**  
 FLAKE CUT (Medium or Full)  
**Golden Crown Mixture**

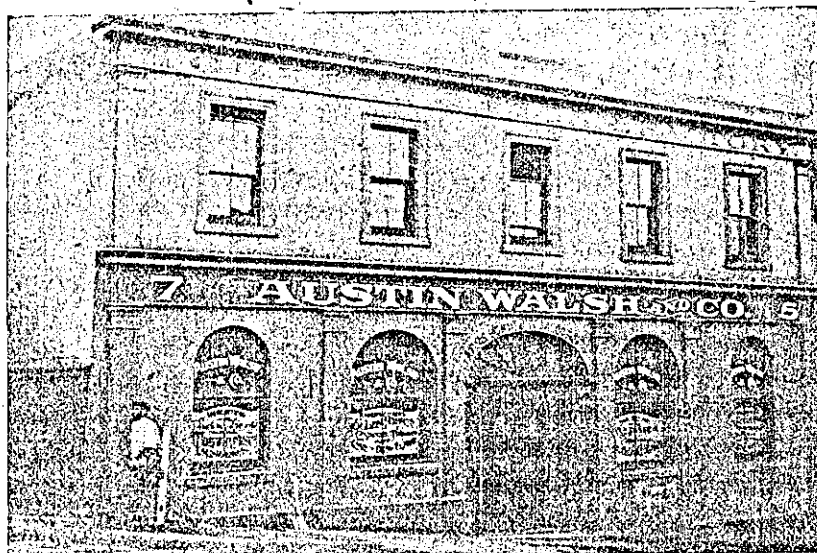

AGENTS FOR  
**COPE BROS. AND CO., Ltd.**  
 TOBACCO, CIGAR AND CIGARETTE MANUFACTURERS, LIVERPOOL AND LONDON  
 Peerless Cigarettes  
 Rosebud Tobacco  
 Navy Cut Tobacco  
 Cut Bar Tobacco  
 Cut Plug Tobacco  
 Turkish Cigarettes



**W. RYAN,**  
 RACING CORRESPONDENT,  
 P.O. Box No. 2, WANGANUI.

Business strictly confidential. First transactions must be accompanied by cash or reference. Replies to telegrams must be prepaid. Bank references given if required. NO REPLY, NO BUSINESS.

MANILA AGENCIES—  
 LA VANDALIA  
 LA HELIOS CIGARS

N.Z. AGENTS FOR  
 "CROWN BRAND" NICOTINE SHEEP DIP.  
 TADDY & CO., LONDON  
 MYRTLE GROVE CIGARETTES  
 RICHMOND TOBACCO CO., LIVERPOOL.  
 PIONEER NAVY CUT.

IMPORTERS OF  
**FANCY GOOD**  
 TOBACCONISTS SUNDRIL  
**HAVANA, MANILA, INDIAN AND CONTINENTAL CIGARS.**

**RESULTS OF RACES**

NOTICE.

At the request of several Subscribers to the SPORTING REVIEW we have decided to undertake wiring the results of races occurring in New Zealand. If you wish to know the result of any race please forward One Shilling in Stamps, or Postal Note to

The Manager Result Department,  
 SPORTING REVIEW, Vulcan Lane, Auckland.

**THE NATIONAL MUTUAL LIFE**

ASSOCIATION OF AUSTRALASIA, LTD.

HEAD OFFICE FOR NEW ZEALAND, CUSTOM HOUSE QUAY, WELLINGTON  
 LARGE BONUSES. MODERATE RATES.

**GOOD SIGNS of the NATIONAL MUTUAL'S PROGRESS & PROSPERITY.**

ESTABLISHED IN 1869. AT THE END OF 30 YEARS ITS RECORD READS

Membership, over	...	...	46,000
Annual Income over	...	...	£500,000
Bonuses allotted to Members, over	...	...	£1,500,000
Amounts paid to Members, over	...	...	£3,000,000
Funds in hand to meet Claims, over	...	...	£3,000,000
Sums assured over	...	...	£10,500,000

AGENCIES THROUGHOUT THE COLONY.

Send for Prospectus.

**J. B. GOULD,** DISTRICT MANAGER, AUCKLAND.

**ORTON STEVENS,** RESIDENT SECRETARY.

ASK FOR, AND SEE THAT YOU GET ONLY

**SPEIGHT'S** SOLE AGENTS AND BOTTLERS FOR  
**DUNEDIN ALES.** — AUCKLAND —  
**HIPKINS & COUTTS,**  
 ELLIOTT STREET.

**LÜTJOHANN AND CO.,**

MANUFACTURERS of BILLIARD and BILLIARD-DINING TABLES, BAGATELLE TABLES. Billiard Tables made in thoroughly seasoned and selected Blackwood from £85 to £120 and upwards. Billiard-Dining Tables, from £30 to £38. Our LOW "ACME" CLAMATIC CUSHION is used on every table, and can be posed to any table, at from £16 to £18, and acknowledged by the best known Billiard Experts to be perfect.

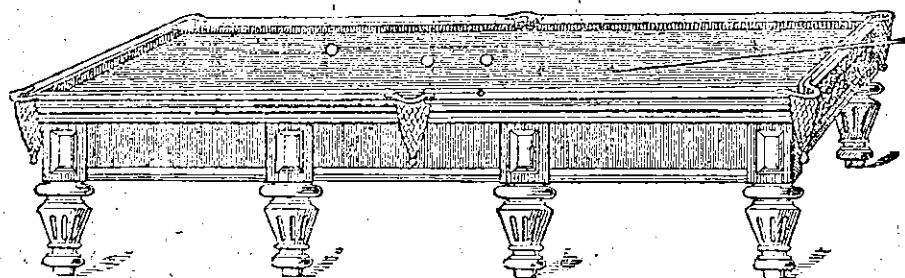

[COPY OF TESTIMONIAL]

"Empire Hotel, Christchurch, New Zealand, June 4th, 1901.—To Messrs Lütjohann and Co Billiard Table Manufacturers, Victoria-street, Christchurch, New Zealand: Dear Sirs,—I have much pleasure in stating that I have played on one of your Prize Exhibition Tables, and that it has given me every satisfaction; and, furthermore, that I consider your firm the best Billiard Table Makers in New Zealand.—Yours truly, FRANK H. WARR, Billiard Champion of Australasia."

CATALOGUES AND ALL INFORMATION ON APPLICATION TO

**LÜTJOHANN AND CO.,** VICTORIA STREET (Near Supreme Court)  
 CHRISTCHURCH.

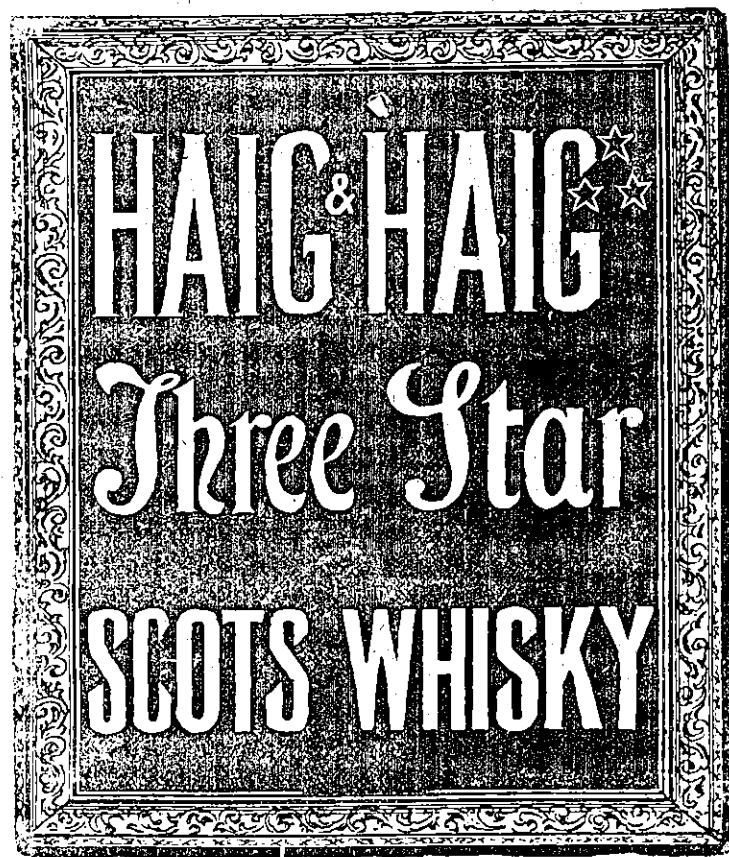

**A. L. F. ADAMS**

Member of Tattersall's.

ADDRESS—

TATTERSALL'S CLUB, AUCKLAND.

**T. GORDON-LENNOX,**

M.R.O.V.S., VETERINARY SURGEON,

Has commenced Practice in Auckland, and

has taken up his residence at "GRANDE VUE,"

Opposite the Museum, Princes-street, Auckland.

Telephone No. 1495, care of Mrs Collins.