

WELLINGTON—Continued.

ORIENTAL HOTEL, WILLIS STREET, WELLINGTON.

MRS WATSON - PROPRIETRESS.

This old and favorite hotel is admirably adapted for Boarders and Visitors to the City, being Centrally Located, and Close to Trains and Shipping.

Every Comfort and Convenience, combined with Civility and Attention, will be found at the Oriental Moderate Terms.

Best of Wines, Spirits, and Ales only kept in Stock.

Your patronage solicited. Lunch Daily from 12 to 2. Telephone No. 863.

VISITORS TO THE EMPIRE CITY Should Visit THE TROCADERO RESTAURANT.

Meals at any hour of the day. Grills, Fish, and Oysters. Luncheon from 12 till 2 o'clock. The establishment is open from 6.30 a.m. to 12 p.m. Meals from 1s.

HAWKE'S BAY PROVINCE.

CALEDONIAN HOTEL, NAPIER Under new management. Thoroughly renovated SPLENDID ACCOMMODATION.

At a Moderate Tariff.

BEST BRANDS OF LIQUORS.

B. DENNEHEY - PROPRIETOR (Late of Danevirke).

THE OCCIDENTAL HOTEL HASTINGS ST., NAPIER.

MR. J. C. MASON, so long and favorably known as proprietor of the Marine Parade, has taken over the above Commodious and Conveniently-situated Hostelry, where

NOTHING WILL BE WANTING TO ENSURE THE COMFORT OF GUESTS.

PACIFIC HOTEL, HASTINGS H. O. CAULTON PROPRIETOR.

BEST BRANDS OF WINES, SPIRITS, AND MALT LIQUORS.

Apollinaris, Pariri Lithia, and P. tach Water VERY SUPERIOR STABLING TERMS, CASH

POST-OFFICE HOTEL, PAHIATUA (Opposite Post Office).

Travellers through the Forty-Mile Bush will find here a Comfortable Home at a Moderate Tariff. Good Stabling, Large Paddocks.

Speight's Ale on Draught. Best Table in Pahiatua. O. BAKER - PROPRIETOR.

COMMERCIAL HOTEL PAHIATUA

This Hotel is the Leading Commercial Hotel of Pahiatua.

It is most Centrally and Conveniently Situated, and offers every inducement to those visiting the district.

THOS. BROWN - PROPRIETOR.

CLUB HOTEL, DANEVIRKE

nearest Hotel to Railway Station, and offering SPLENDID ACCOMMODATION TO TRAVELLERS AND THE COMMERCIAL PUBLIC.

BEST BRANDS OF LIQUORS KEPT J. HALLIGAN - PROPRIETOR.

WESTPORT.



GRAND HOTEL, PALMERSTON STREET, WESTPORT,

H. NAHR - PROPRIETOR

HOKITIKA.

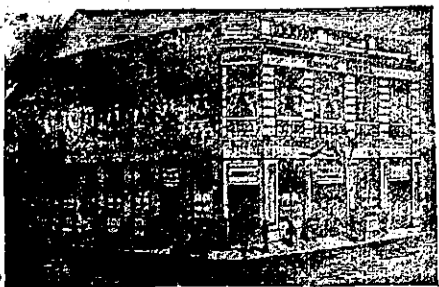

CHURCHES' EMPIRE HOTEL HOKITIKA.

TARANAKI PROVINCE.

EMPIRE HOTEL, HAWERA

(Corner of High and Princes Streets). FRED. S. COOPER - PROPRIETOR (Late Thistle Inn, Wellington). Good Stabling, Billiards, Bath Room, and Sample Rooms (3).

Dunedin, Christchurch, and Local Beer on Draught. Wines and Spirits Unsurpassed. F.S.C. wishes to draw the attention of the Auckland Public to the ONE SHILLING LUNCHEON provided. Tariff: 4/6 per day; only one price.

VILLAGE INN, BELL BLOCK

J. GOODWIN - PROPRIETOR.

This well-known and favorite house is on the main road between New Plymouth and Waitara. Nothing but the best of liquors retailed. Telephone connection.

ROYAL HOTEL, HAWERA

REUBEN OGDEN - PROPRIETOR (Formerly of the New Brighton Hotel, Christchurch, and Eltham). Has pleasure in informing his numerous friends that he has made considerable alterations and additions, and that the house is now in a thorough state of repair.

Double and Single Beds, Private Sitting-rooms, First-class Dining Table.

BILLIARD SALOON.

Wines, Spirits, and Ales of the best brands only stocked. Good Stabling.

CLIFTON HOUSE

VICTORIA STREET, HAWERA.

Having taken over the above well-known house, I have pleasure in informing the residents of Hawera and the travelling public that every effort will be made to cater for the requirements of customers. Visitors will find every comfort and convenience. Charges Moderate.

MRS NICHOLSON - PROPRIETRESS.

RAHOUTU HOTEL, TARANAKI (On the Main South Road, near Parihaka)

J. HAWKINS - PROPRIETOR

(Late of New Plymouth, Opunaki, and Inglewood.) Announces that he has taken over the above well-known and popular house.

The Best Brands of Liquors, etc., Stocked. GOOD ACCOMMODATION. REASONABLE TARIFF.

RAILWAY HOTEL, TURAKINA.

BEST ALES, SPIRITS, AND WINES IN STOCK.

GOOD ACCOMMODATION AND TABLE.

P. E. DOVER Proprietor (Late of Waitara.)

WAITARA HOTEL.

W. REDMOND - PROPRIETOR (Late of Masterton.)

GOOD ACCOMMODATION.

BEST BRANDS OF SPIRITS, WINES AND BEERS RETAILED.

COMMERCIAL TRAVELLERS' SAMPLE ROOMS.

The Hotel is Conveniently Situated close to Shipping and Freezing Works.

CHARGES MODERATE.

TARANAKI HOTEL,

BROUGHAM STREET, NEW PLYMOUTH.

Good Table and Accommodation. Best Brands of Spirits and Beer always Retailed.

Close to Railway Station, Town Hall, and Government Buildings.

M. KELLY (late of Albion Hotel, Patea), PROPRIETOR.

TERMINUS HOTEL, NEW PLYMOUTH.



R. HADFIELD Proprietor (Late of Christchurch.) The Hotel is alongside the sea, close to station, and Government Buildings. Tariff 6s a day.

WANGANUI.

THE NEWMARKET HOTEL WANGANUI.

W. F. STUART Proprietor (Late of Hastings).

Having taken over the above Hotel patrons will find the best all-round accommodation, and can depend on the best quality of liquors being kept.

NEW CRITERION HOTEL (Late Coffee Palace), Ridgway and St. Hill Streets, WANGANUI.

JOE CODY Proprietor.

FOSTER'S HOTEL Taupo Quay, Wanganui (opposite Town Bridge).

W. H. G. FOSTER Proprietor.

GISBORNE.

ALBION CLUB HOTEL.

MR AND MRS STEELE

Have pleasure in announcing that they have taken possession of the above well-known and commodious

FAMILY HOTEL,

and to meet the request of a large number of our country patrons, Dinner will be at 1 o'clock on SATURDAYS.

The HOURS FOR MEALS are as follows:—

Table with 2 columns: Meal, Time. Breakfast 8 o'clock, Lunch 1 o'clock, Dinner 6 o'clock.

A FIRST-CLASS TABLE, under the personal supervision of MRS STEELE, will be maintained.

TERMS: 6/- PER DAY, OR 30/- PER WEEK.

Travellers, Visitors and Families can rely upon the comforts of a home being obtained at the

ALBION CLUB HOTEL.

Conveyance meets all Steamers. Telephone No. 42. 910

CHRISTCHURCH.

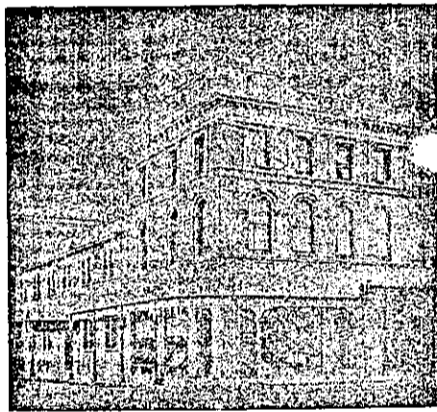

MASONIC HOTEL

Corner of Colombo and Gloucester Streets, CHRISTCHURCH.

W. JAMES Proprietor.

Visitors to the above hotel will find it furnished in up-to-date style and with every modern convenience. Luggage Express will meet every Train.

CRITERION HOTEL

NEXT THEATRE ROYAL, CHRISTCHURCH.

Best Beer, Wines, and Spirits Only Kept.

GOOD ACCOMMODATION.

Special Attention given to Theatre-goers during the intervals.

W. BURNIP Proprietor.

ARENAS' CITY HOTEL,

Triangle, Christchurch.

"THE HUB OF THE CITY"

The Only Aquarium Bar. Bright, Sparkling, Up-to-date. LUNCHEON, 12 to 2. 1/-

FRANCIS ARENAS Proprietor.

DUNEDIN.

IMPERIAL HOTEL, DUNEDIN (Princes Street).

GEORGE BURTON Proprietor (Late of the Gridiron Hotel).

This hotel is central and convenient to all the public offices, and, as the house has been entirely renovated, country visitors can depend on receiving every comfort and attention. Best ales, wines, and cigars. Hot, cold, and shower baths. Telephone 764

POWERS'

EUROPEAN HOTEL,

DUNEDIN,

GREYMOUTH.

COMMERCIAL HOTEL, GREYMOUTH

Every Attention Given to the Requirements of the Travelling Public & Boarders, THE ACCOMMODATION BEING EXCELLENT.

The Dining-room under the personal supervision of Mrs McCarthy, which is a sufficient guarantee that the Table will be A1.

Only the Best of Wines, Beers, and Spirits kept on hand.

One of Alcock's Billiard Tables, under the care of an efficient marker, is connected with the hotel.

J. MCCARTHY Proprietor.

GILMER HOTEL

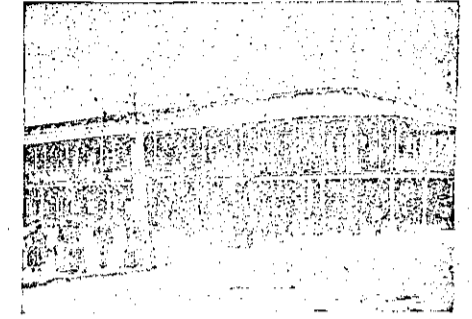

GREYMOUTH.

This establishment is situated immediately opposite the Wharf and within three minutes' walk of Post Office and Railway Station. From its spacious balcony a grand view is obtained of the surrounding country. Acknowledged to be the leading hotel on the West Coast. Sample Rooms and Billiard Room. Night porter kept. Greymouth Brewery Company all on draught.

T. OXENHAM, Proprietor.

BLenheim.

MASONIC HOTEL, BLENHEIM

Is Central, Popular, and Convenient; does a Commercial Business; has Splendid Appointments; Hot and Cold Baths; one of Alcock's Match Tables; and is the House selected by the N.Z.C.T. Club. MODERATE TARIFF.

J. PENNEY Proprietor.

PICTON.

FEDERAL HOTEL PICTON, N.Z.

Close to Railway and Shipping, and commanding a grand view of the Bay.

HOT, COLD, & SHOWER BATHS.

FIRST-CLASS BILLIARD TABLE.

NIGHT PORTER IN ATTENDANCE.

Every Modern Convenience for Comfort of Families, Tourists, and Commercial.

Special arrangements for Picnic and Pleasure Parties for Fishing, Yachting, &c.

DAILY TRIPS DOWN THE SOUNDS.

Pleasure Boats at the disposal of Visitors.

Letters and Telegrams receive prompt attention.

A. HARDY Proprietor

THE PEOPLE'S JEWELLER.

N. COHEN

(OPPOSITE MORRIN'S, QUEEN STREET)

Watches Cleared from ... 2s 6d

Main Spring from ... 2s 6d

Brooch Pins ... 0s 8d

All Work Guaranteed 12 months. Country Orders a Speciality.

W. LYONS

(Tatt's, Sydney; Victorian Club, Melbourne), COMMISSION AGENT.



All Correspondence Answered Immediately on Receipt. Telegrams should be "Reply Paid." No Reply means No Business.

ADDRESS— W. LYONS, Tattersall's Club, Auckland.