



M. BARNETT

# BARNETT & GRANT,

RACING CORRESPONDENTS.  
DUNEDIN & CHRISTCHURCH.

### LETTERS:

BOX 336, POST OFFICE DUNEDIN. BOX 367, POST OFFICE, CHRISTCHURCH

Telegrams: BARNETT, GRANT, DUNEDIN.  
BARNETT, GRANT, CHRISTCHURCH.

### BANKERS:

BANK OF AUSTRALASIA | NATIONAL BANK OF NEW ZEALAND  
CHRISTCHURCH. DUNEDIN.

Weekly reports of business done and current quotations will appear in THE SPORTING REVIEW, Auckland; New Zealand Mail, Wellington; Weekly Press, Christchurch; Canterbury Times and Otago Witness.

CORRESPONDENCE PROMPTLY ATTENDED TO.

NO REPLY, NO BUSINESS

Our Sporting Pamphlet "FORM AT A GLANCE" is ready, and will be sent free to any address on application.



P. GRANT

FOR HIGH-CLASS TAILORING

AT LOWEST POSSIBLE PRICES

CONSISTENT WITH GOOD WORKMANSHIP | TRY

E. G. CLARKE, WELLESLEY STREET, WEST

(One Door above Elkhott Street.)

## DAN. MCLEOD,

Commission Agent, Auckland.

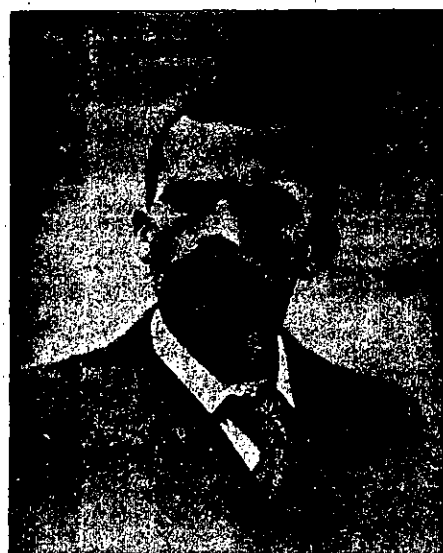

ADDRESS: "TATTERSALL'S" AUCKLAND

ADDRESS: "TATTERSALL'S" AUCKLAND.

## ROBT. CLELAND,

COMMISSION AGENT.  
MEMBER OF NEW ZEALAND TATTERSALL CLUB, AUCKLAND.



CORRESPONDENCE PROMPTLY ATTENDED TO!

ADDRESS: "Tattersall's Club, or P.O. Box 106, Auckland.  
Telegrams: Cleland's, Auckland.

No reply means no business.

# REDCLIFFE

Architects should specify REDCLIFFE CROWN Brand Galvanised Corrugated Iron. There is none better manufactured. Lighter sheets of other brands must be thinner, and will not last as long or give the same satisfaction. Contractors should not be misled by erroneous statements, such as are advertised by rival importers.

# GALVANISED

REDCLIFFE is the cheapest first-class Iron in the market. The sheets are wider, thus a larger surface can be covered with REDCLIFFE than with other brands. REDCLIFFE has been more largely imported into New Zealand during the last 20 years than any other brand, and experience proves that every sheet will be found perfect.



# IRON

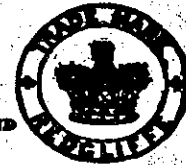

ON SALE BY ALL PRINCIPAL IRON-MERCHANTS AND STOREKEEPERS.

\*\*\*\*\*

Cures Croup, Bronchitis, and all Throat and Chest Affections.

\*\*\*\*\*

TAKE.....

## DR. PASCALL'S COUGH MIXTURE

For COUGHS and COLDS.

Price: 1/6 and 2/6.

ALL CHEMISTS AND STOREKEEPERS.

\*\*\*\*\*

Dr. Pascall's Vegetable Pills Cure CONSTIPATION AND LIVER TROUBLES. 1s. 6d. box.

\*\*\*\*\*

Distributing Agents: Messrs. P. HAYMAN & CO., Merchants.

ASK FOR, AND SEE THAT YOU GET ONLY,

# BEIGHT'S DUNEDIN ALES.

SOLE AGENTS AND BOTTLEERS

FOR

AUCKLAND.

Hipkin & Coutts,

LOWER ALBERT ST

TELEPHONE No. 1057.

NEWMARKET CARRIAGE WORKS AND SHOEING FORGE  
KHYBER PASS, NEWMARKET, AUCKLAND.

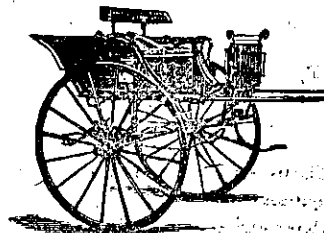

## HARRISON AND GASH,

PRACTICAL CARRIAGE BUILDERS.

EVERY DESCRIPTION OF VEHICLE MADE TO ORDER.

REPAIRS, PAINTING AND TRIMMING WITH DESPATCH.  
FIRST AWARD, AUCKLAND EXHIBITION, 1898-99.