

WELLINGTON—Continued.

ORIENTAL HOTEL, WILLIS STREET, WELLINGTON.

MRS WATSON - PROPRIETRESS.

This old and favorite hotel is admirably adapted for Boarders and Visitors to the City, being Centrally Located, and Close to Trains and Shipping.

Every Comfort and Convenience, combined with Civility and Attention, will be found at the Oriental Moderate Terms.

Best of Wines, Spirits, and Ales only kept in Stock.

Your patronage solicited. Lunch Daily from 12 to 2. Telephone No. 863.

VISITORS TO THE EMPIRE CITY Should Visit THE TROCADERO RESTAURANT.

Meals at any hour of the day. Grills, Fish, and Oysters. Luncheon from 12 till 2 o'clock. The establishment is open from 6.30 a.m. to 12 p.m. Meals from 1s.

PIER HOTEL, GREY STREET, WELLINGTON (Opposite the Queen's Wharf).

W. KING, late of the Metropolitan Hotel, having purchased the lease of the above commodious and centrally-situated hotel, has pleasure in announcing to the commercial community and public generally that every attention will be given to those favoring the Pier with a share of their patronage.

W. KING - PROPRIETOR.

HAWKE'S BAY PROVINCE.

CALEDONIAN HOTEL, NAPIER

Under new management. Thoroughly renovated. SPLENDID ACCOMMODATION At a Moderate Tariff.

BEST BRANDS OF LIQUORS.

B. DENNEHEY - PROPRIETOR (Late of Danevirke).

THE OCCIDENTAL HOTEL HASTINGS ST., NAPIER.

MR. J. C. MASON, so long and favorably known as proprietor of the Marine Parade, has taken over the above Commodious and Conveniently-situated Hostelry, where

NOTHING WILL BE WANTING TO ENSURE THE COMFORT OF GUESTS.

PACIFIC HOTEL, HASTINGS

H. G. CAULTON - PROPRIETOR.

BEST BRANDS OF WINES, SPIRITS, AND MALT LIQUORS.

Apollinaris, Puriri Lithia, and Pash Water VERY SUPERIOR STABLING. TERMS, CASH

POST-OFFICE HOTEL, PAHIATUA (Opposite Post Office).

Travellers through the Forty-Mile Bush will find here a Comfortable Home at a Moderate Tariff. Good Stabling, Large Paddocks. Speight's Ale on Draught. Best Table in Pahiatua.

C. BAKER - PROPRIETOR.

COMMERCIAL HOTEL PAHIATUA

This Hotel is the Leading Commercial Hotel of Pahiatua.

It is most Centrally and Conveniently Situated, and offers every inducement to those visiting the district.

THOS. BROWN - PROPRIETOR.

CLUB HOTEL, DANEVIRKE

Nearest Hotel to Railway Station, and offering SPLENDID ACCOMMODATION TO TRAVELLERS AND THE COMMERCIAL PUBLIC.

BEST BRANDS OF LIQUORS KEPT J. HALLIGAN - PROPRIETOR.

BLLENHEIM.

MASONIC HOTEL, BLENHEIM

Is Central, Popular, and Convenient; does a Commercial Business; has Splendid Appointments; Hot and Cold Baths; one of Alcock's Match Tables; and is the House selected by the N.Z.C.T. Club. MODERATE TARIFF.

J. PENNEY - PROPRIETOR.

TARANAKI PROVINCE.

EMPIRE HOTEL, HAWERA

(Corner of High and Princes Streets). FRED. S. COOPER - PROPRIETOR (Late Thistle Inn, Wellington).

Good Stabling, Billiards, Bath Room, and Sample Rooms (3). Dunedin, Christchurch, and Local Beer on Draught. Wines and Spirits Unsurpassed.

F.S.C. wishes to draw the attention of the Auckland Public to the ONE SHILLING LUNCHEON provided. Tariff: 4/6 per day; only one price.

VILLAGE INN, BELL BLOCK

J. GOODWIN - PROPRIETOR.

This well-known and favorite house is on the main road between New Plymouth and Waitara. Nothing but the best of liquors retained. Telephone connection.

ROYAL HOTEL, HAWERA

REUBEN OGDEN - PROPRIETOR (Formerly of the New Brighton Hotel, Christchurch, and Eltham).

Has pleasure in informing his numerous friends that he has made considerable alterations and additions, and that the house is now in a thorough state of repair.

Double and Single Beds, Private Sitting-rooms, First-class Dining Table.

BILLIARD SALOON.

Wines, Spirits, and Ales of the best brands only stocked. Good Stabling.

CLIFTON HOUSE

VICTORIA STREET, HAWERA.

Having taken over the above well-known house, I have pleasure in informing the residents of Hawera and the travelling public that every effort will be made to cater for the requirements of customers. Visitors will find every comfort and convenience. Charges Moderate.

MRS NICHOLSON - PROPRIETRESS.

RAHOUTU HOTEL, TARANAKI

(On the Main South Road, near Parihaka)

J. HAWKINS - PROPRIETOR (Late of New Plymouth, Opunaki, and Inglewood.)

Announces that he has taken over the above well-known and popular house.

The Best Brands of Liquors, etc., Stocked.

GOOD ACCOMMODATION.

REASONABLE TARIFF.

RAILWAY HOTEL, TUAHAKA.

BEST ALES, SPIRITS, AND WINES IN STOCK.

GOOD ACCOMMODATION AND TABLE.

P. E. DOVER - PROPRIETOR (Late of Waitara.)

WAITARA HOTEL.

W. REDMOND - PROPRIETOR (Late of Masterton.)

GOOD ACCOMMODATION.

BEST BRANDS OF SPIRITS, WINES AND BEERS RETAILED.

COMMERCIAL TRAVELLERS' SAMPLE ROOMS.

The Hotel is Conveniently Situated close to Shipping and Freezing Works.

CHARGES MODERATE.

TARANAKI HOTEL,

BROUGHAM STREET, NEW PLYMOUTH.

Good Table and Accommodation. Best Brands of Spirits and Beer always Retailed.

Close to Railway Station, Town Hall, and Government Buildings.

M. KELLY (late of Albion Hotel, Patea).

PROPRIETOR.

TERMINUS HOTEL, NEW PLYMOUTH.



R. HADFIELD - PROPRIETOR (Late of Christchurch.) The Hotel is alongside the sea, close to station, and Government Buildings. Tariff 6s a day.

WANGANUI.

THE NEWMARKET HOTEL WANGANUI.

W. F. STUART - PROPRIETOR (Late of Hastings.)

Having taken over the above Hotel patrons will find the best all-round accommodation, and can depend on the best quality of liquors being kept.

NEW CRITERION HOTEL

(Late Coffee Palace), Ridgway and St. Hill Streets, WANGANUI. JOE CODY - PROPRIETOR.

FOSTER'S HOTEL

Taupo Quay, Wanganui (near opposite Town Bridge). W. H. G. FOSTER - PROPRIETOR.

GISBORNE.

ALBION CLUB HOTEL.

MR AND MRS STEELE

Have pleasure in announcing that they have taken possession of the above well-known and commodious

FAMILY HOTEL,

and to meet the request of a large number of our country patrons, Dinner will be at 1 o'clock on SATURDAYS.

The HOURS FOR MEALS are as follows:—

Breakfast ... 8 o'clock Lunch ... 1 o'clock Dinner ... 6 o'clock

A FIRST-CLASS TABLE, under the personal supervision of MRS STEELE, will be maintained.

TERMS: 6/- PER DAY, OR 30/- PER WEEK.

Travellers, Visitors, and Families can rely upon the comforts of a home being obtained at the

ALBION CLUB HOTEL.

Conveyance meets all Steamers.

Telephone No. 42. 910

CHRISTCHURCH.

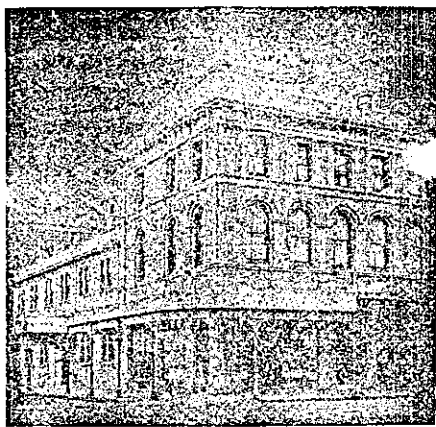

MASONIC HOTEL

Corner of Colombo and Gloucester Streets, CHRISTCHURCH.

W. JAMES - PROPRIETOR.

Visitors to the above hotel will find it furnished in up-to-date style and with every modern convenience. Luggage Express will meet every Train.

CRITERION HOTEL

NEXT THEATRE ROYAL, CHRISTCHURCH.

Best Beer, Wines, and Spirits Only Kept.

GOOD ACCOMMODATION.

Special Attention given to Theatre-goers during the intervals.

W. BURNIP - PROPRIETOR.

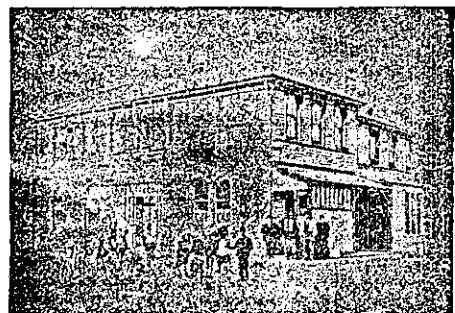

SANDRIDGE HOTEL

SYDENHAM, CHRISTCHURCH.

J. KENNEDY - PROPRIETOR.

Splendid Accommodation for Families, Tourists, and Travellers. Don't Forget to call in passing through. Trams every hour up to 10.30 p.m.

ARENAS' CITY HOTEL,

Triangle, Christchurch.

"THE HUB OF THE CITY"

The Only Aquarium Bar.

Bright, Sparking, Up-to-date.

LUNCHEON, 12 to 2, 1/-

FRANCIS ARENAS, Proprietor.

DUNEDIN.

CENTRAL HOTEL, DUNEDIN

(Princes Street). W. H. HAYDON begs to inform his old customers and the public generally that he has taken the above Hotel, and will be glad to see them, and that nothing will be wanting to make those who patronise him comfortable.

TARIFF, 4s 6d per day.

W. H. HAYDON - LESSEE.

IMPERIAL HOTEL, DUNEDIN

(Princes Street). GEORGE BURTON - PROPRIETOR (Late of the Gridiron Hotel).

This hotel is central and convenient to all the public offices, and, as the house has been entirely renovated, country visitors can depend on receiving every comfort and attention. Best ales, wines, and cigars. Hot, cold, and shower baths. Telephone 764

POWERS'

EUROPEAN HOTEL,

DUNEDIN,

GREYMOUTH.

ALBION HOTEL, GREYMOUTH

FIRST-CLASS ACCOMMODATION FOR VISITORS.

Wines, Brandies, Ales, of the Choicest and Best Brands. Whiskies a Speciality.

J. GIESEKING - PROPRIETOR.

TIDD'S IMPERIAL HOTEL

CORNER OF BOUNDARY STREET AND RICHMOND QUAY,

GREYMOUTH.

J. T. TIDD - PROPRIETOR.

COMMERCIAL HOTEL, GREYMOUTH

Every Attention Given to the Requirements of the Travelling Public & Boarders. THE ACCOMMODATION BEING EXCELLENT.

The Dining-room under the personal supervision of Mrs McCarthy, which is a sufficient guarantee that the Table will be A1.

Only the Best of Wines, Beers, and Spirits kept on hand.

One of Alcock's Billiard Tables, under the care of an efficient marker, is connected with the hotel.

J. MCCARTHY - PROPRIETOR.

WESTPORT.



GRAND HOTEL,

PALMERSTON STREET,

WESTPORT,

H. NAHR - PROPRIETOR

HOKITIKA.

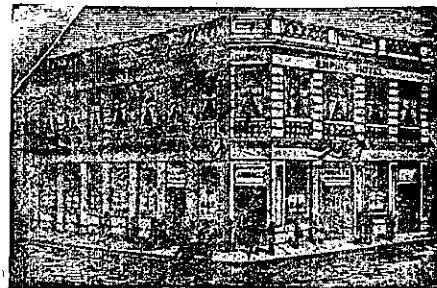

CHURCHES'S EMPIRE HOTEL

HOKITIKA.

LONDON DENTAL INSTITUTE

298, Queen-street, next Milne and Choyce's.

TEETH Complete Sets of Teeth from £1 1s. TEETH Also First Prize Gold Medal. TEETH Teeth Painlessly Fitted. TEETH The most Complete System in the World. TEETH GUARANTEED 10 YEARS. TEETH Single Tooth, 5/-. TEETH Teeth Painlessly Filled, 5/-. TEETH Extractions Absolutely Painless. TEETH Pure Gas, 2/6; Extractions, 2/6. TEETH Plain Extractions, 1/-.

Other New Zealand Branches: Wanganui Wellington, Christchurch, Dunedin, and Invercargill. —ASK FOR—