



J. STELIN.



R. DAVIDSON.

STELIN & DAVIDSON,
COMMISSION AGENTS, Wellington.

Telegrams: "Stelin Davidson." Letters: Box 430, P.O., Wellington.

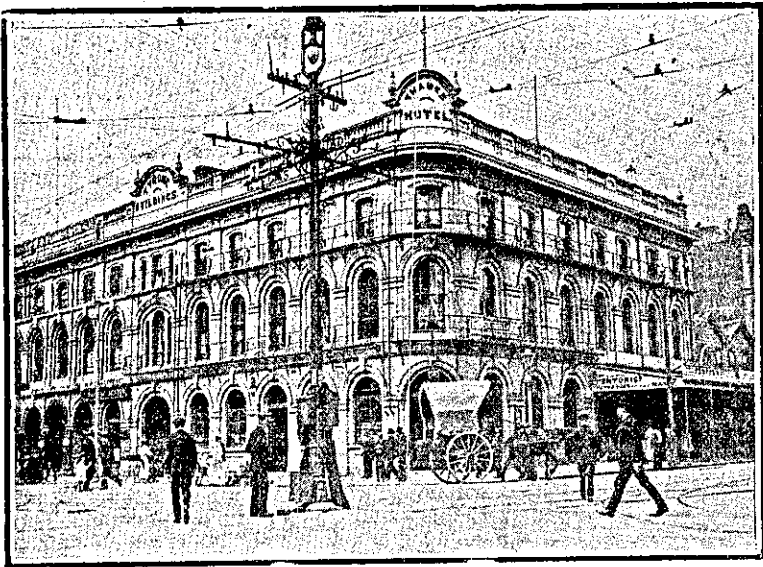

JAMES HOTEL, QUEEN AND CUSTOM STREETS, AUCKLAND.

MR. THOS. BUXTON (late British Hotel) begs to inform the Public that he has taken over the above Hotel. The Hotel has been thoroughly renovated, and now offers Accommodation second to none in Auckland. Handy to Trains, Boats, and Trams. Excellent Table, and only Best Brands of Ales, Wines and Spirits on Stock. THOS. BUXTON Proprietor.

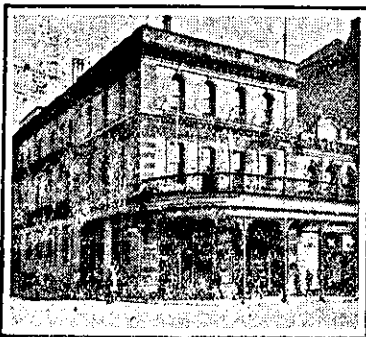

METROPOLITAN HOTEL, QUEEN-STREET, AUCKLAND.

J. MORRISON .. Proprietor.

The new Proprietor has much pleasure in announcing that this popular House has been thoroughly renovated and re-furnished throughout, and now offers accommodation equal to any other in the colony. Entirely New Stock of Wines, Spirits, and Ales have been laid down, and the Cuisine is unexcelled.

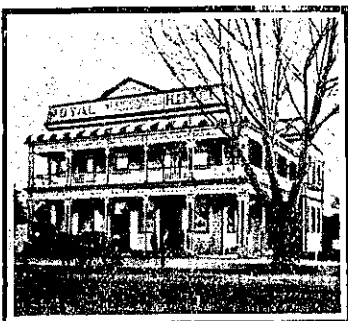

ROYAL HOTEL, HAMILTON EAST, WAIKATO.

F. MOLESWORTH Proprietor.

Beautifully situated on the east side of the town. Affords Accommodation of the best for Travellers and Boarders.

KENTISH HOTEL, WAIUKU.

JOE MOLLOY Proprietor.

First-class Accommodation for the Travelling Public.

WINES, ALES AND SPIRITS OF THE BEST BRANDS ONLY.

W. RYAN

COMMISSION AGENT,

AUCKLAND.

ADDRESS:

P.O. BOX 278.

AUCKLAND.

LIVERY AND BAIT STABLES

PULLAN, ARMITAGE & CO.'S
LIVERY STABLES,

Albert and Wellesley Streets. BRAKES, BUSES, AND EVERY DESCRIPTION OF VEHICLES FOR HIRE

Carriages for Wedding Parties a Specialty. Horses Broken in, and Bought, Sold and Exchanged.

CROWN LIVERY AND BAIT STABLES, Corner East Road and Broadway, Stratford.

J. R. JONES Proprietor. ON HIRE—Horses, Buggies, Traps, Brakes. Also, the favourite "ag," specially adapted for Picnic Parties, and trips to Mount Egmont. Patrons will receive every courtesy and attention, as under former proprietors (C.A.S.) meet all trains.

TE KUITI STABLES.

V. S. HATTAWAY .. Proprietor.

Special Trps provided for. Horses and Buggies on Hire. Good Hacks. First-class Horse Feed. Every attention and civility. Old and New Customers welcomed.



H. WRIGHT, HIGH-CLASS TAILOR.
LATE CUTLER FOR MCCORMIE LEO S., LONDON.
SEPARATE DEPARTMENT FOR LADIES.

Note Address: 73, Queen-street (below H. M. Smeaton).

ROBERT DLAKIE

COMMISSION AGENT,
BOX 362, G.P.O., AUCKLAND.

Thirty Years Before the Auckland Public.

Telegrams answered same day as Received.



CRITERION HOTEL ALBERT-ST., AUCKLAND.

COMMERCIAL AND FAMILY HOTEL (NEWLY RENOVATED).

EXCELLENT WINES AND SPIRITS. Best Accommodation for Tourists.

D. J. MORRISON Proprietor

THE PREMIER WATERER

W. S. DUSTIN,

WANGANUI AND PALMERSTON NORTH.

WALSH AND QUARTERMAN,

COMMISSION AGENTS.

WANGANUI.

Telegraphic Address: Walsh-Quarterman, Wanganui.

Bankers: Bank of Australasia.

Letters and Telegrams will receive prompt attention.

P.O. Box 10.

W. COWAN,

COMMISSION AGENT,

WELLINGTON.

All Correspondence attended to promptly.

Telegrams: W COWAN, Wellington.

P.O. BOX 552.

PHIL MARSH AND CO.,

COMMISSION AGENTS,

WELLINGTON.

Postal Address: BOX 773.

Telegraphic Address:

MARSH, Wellington.

SAVE MONEY
BY HAVING
YOUR CLOTHES CLEANED
BY OUR
FRENCH DRY-CLEANING
PROCESS.

LADIES' COSTUMES, FANCY DRESSES, CAPES, JACKETS, BLOUSES, FUR AND BOAS CLEANED BY THIS METHOD. No part of the linings, trimmings, or ornaments need be removed. The goods are not shrunk or altered in shape; the lustre and finish are preserved, and the most delicate colours are not injured.

GENTLEMEN'S DRESS
CLOTHES AND SUMMER
SUITS
ARE MADE EQUAL TO NEW BY THIS PROCESS.

D. & A. BROWN,
HIGHEST-CLASS CLEANERS
AND
DYERS,
SHORTLAND-STREET.
(40 years' practical experience.)
Established 1866.
Works: Grafton Terrace, Auckland.

ASK FOR, and See that you get ONLY

Speight's
Dunedin
Ales

Sole Agents and Bottlers

for AUCKLAND

HIPKINS & COUTTS,

CUSTOM STREET EAST.

Y Have Dirty HANDS
When we can supply your Office or Shop with
2 Clean Towels and Soap Weekly
FOR **6d.**
Auckland Office and Shop Toilet Co.
AUCKLAND CHAMBERS, HIGH ST.