

King and Flannagan,

TURF COMMISSION
AGENTS

HAWERA, STRATFORD, AND NEW PLYMOUTH.

C. J. KING, Hawera.—P.O. Box 52. Tel. 40.
F. J. FLANNAGAN, New Plymouth. P.O. Box 34. Tel. 170.
J. FARRELL (Representative), Stratford. P.O. Box 34. Tel. 33.
Bankers.—Bank of New South Wales, Hawera; National Bank of N.Z., Stratford; Bank of Australasia, New Plymouth.
Telegrams.—King, Flannagan, Hawera. Stratford. or New Plymouth.

GEORGE ADAMS.

HOBART, TASMANIA.

The Trustees in the Estate of the late GEORGE ADAMS still continue his BREWERY and other Businesses in HOBART, and money may be paid through any BANK in Australasia to the credit of the TRUSTEES in the estate of the late GEORGE ADAMS, Commercial Bank of Tasmania, Hobart, and any FIRM regularly communicating with Hobart.

Depositors, when doing so, will please request the BANK to advise the TRUSTEES of amount, with their name and full address.

The TRUSTEES will carry on the Businesses under LICENSE from the TASMANIAN GOVERNMENT and Special Supervision of a Representative of the Government, WITHOUT ANY INTERMISSION, and under the same management as during past years.

TASMANIAN PARCELS EXPRESS DELIVERY CO.,

Booking Fee, 3d. per parcel. 281, PITT STREET, SYDNEY.



Jack McKenzie

RACING CORRESPONDENT,

COLEMAN PLACE,
PALMERSTON NORTH.

First Transaction must be accompanied by Cash or Reference.

Telegrams should be "REPLY PAID."

Bank Reference given if required.

P.O. Box 266.

Telegraphic Address:—

"JACK MCKENZIE, PALMERSTON NORTH."

ROBERT BLAKIE,

COMMISSION AGENT,
BOX 362, G.P.O., AUCKLAND.

Thirty Years Before the Auckland Public.

Telegrams answered same day as received.

WE PRINT

LEDGER OR ACCOUNT BOOKS
MEMORANDUMS
INVOICES CARDS
PRIZE TICKETS FOR SHOWS
CONCERT PROGRAMMES
&c., &c.

ARTHUR CLEAVE & CO.,
VULCAN LANE, AUCKLAND

LIVERY AND BAIT STABLES.

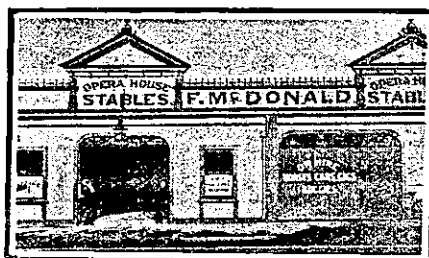

OPERA HOUSE STABLES, WANGANUI.

Having taken over the above Stables from Messrs. Atkinson Bros., I intend to run them in a thoroughly up-to-date style. Trusting that civility, combined with every attention to customers will ensure me a fair share of public patronage.

Vehicles of every description on Hire. Horses Clipped on most Reasonable Terms.

F. McDONALD, Proprietor.

JONES' STABLES, DAVID STREET, PALMERSTON NORTH.

22 Loose Boxes; gas and water laid on. Vehicles on Hire. Travellers specially catered for. All Charges Moderate.

JONES Proprietor.

PULLAN, ARMITAGE & CO.'S LIVERY STABLES,

Albert and Wellesley Streets.
BRAKES, BUSES, AND EVERY DESCRIPTION OF VEHICLES FOR HIRE

Carriages for Wedding Parties a Specialty. Horses Broken in and Bought, Sold and Exchanged.

CROWN LIVERY AND BAIT STABLES, Corner East Road and Broadway, Stratford.

J. R. JONES Proprietor.
ON HIRE—Horses, Buggies, Gigs, Traps, Brakes. Also, the favourite Drag, specially adapted for Picnic Parties, and trips to Mount Egmont. Patrons will receive every courtesy and attention, as under former proprietors Cabs meet all trains.

JOE BELFIT, MANCHESTER STABLE, FEILDING.

Coach leaves daily for Kimbolton 3.30 p.m.
Travellers may rely on getting a First-class Turn-out any time.
Groom in attendance night and day.

MCINDOE'S STABLES, MARTON.

SIGNAL BROS. Proprietors.
First-class Horses, Wedding Carriages, Hearse and Mourning Coaches, etc. Parties driven to any part of the province.
Horse Breaking.
Coaches meet all trains.
Letters and Telegrams promptly attended to.
Telephone 51.

NOTICE

When doing Business with our Advertisers, kindly mention this Paper.

LIVERY AND BAIT STABLES.

ARGYLE LIVERY STABLES, HUNTERVILLE.

McKIMNON BROS. .. Proprietors.

All classes of vehicles and horses on hire at shortest notice. Waggonettes, gigs, etc.; also ladies' and gentlemen's hacks. Telegrams promptly attended to.

M WILSON, LIVERY STABLE PROPRIETOR, KUKU-ST., TAIHAPE.

Royal Mail Contractors. Furniture Removed. Vehicles on Hire. Carting Done. Horse Clipping a Specialty. Horses Broken to Saddle or Harness. Best Paddocks in Town. Parties driven to any part of the province. Half-minute from Railway Station.

THE EGMONT STABLES, HAWERA, Adjoining Nolan, Tonks and Co.'s Horse Bazaar.

H. WELLS Proprietor.
First-class Vehicles and Reliable Saddle and Harness Horses on Hire. Brakes and Drags for Picnics, Mountain Trips, Football Teams and Special Parties. Orders by wire or letter promptly attended to. Opunake coach leaves daily at 12.45. Telephone 20.

TATTERSALL'S LIVERY AND BAIT STABLES, EGMONT-STREET, NEW PLYMOUTH.

I. W. WEST Proprietor.

FOR HIRE — Wedding Carriages, Hearse, Mourning Coaches, Open and Close Cabs, Hansoms, Brakes, Waggonettes, Single and Double Buggies (open or hooded), First-class Ladies' and Gent's Saddle Horses.

Horses Bought, Sold, or Exchanged. Cabs meet all Trains. Orders and Telegrams promptly attended to. Waiting Room for Ladies. Telephone 68.

ARCHIE SMITH, COACH PROPRIETOR AND GENERAL CARRIER, OTAKI. TELEGRAPH STABLES.

Coach Meets all Trains. Saddle Horses and Vehicles on Hire at the Shortest Notice.
Letters and Telegrams Promptly Attended To.

W. RYAN,

Racing Correspondent.

DURHAM STREET,
AUCKLAND.
Tel. 1642.

Business Strictly Confidential.

First transaction must be accompanied by cash or reference.

Replies to telegrams must be prepaid.

Bank reference given if required.

No Reply, No Business.

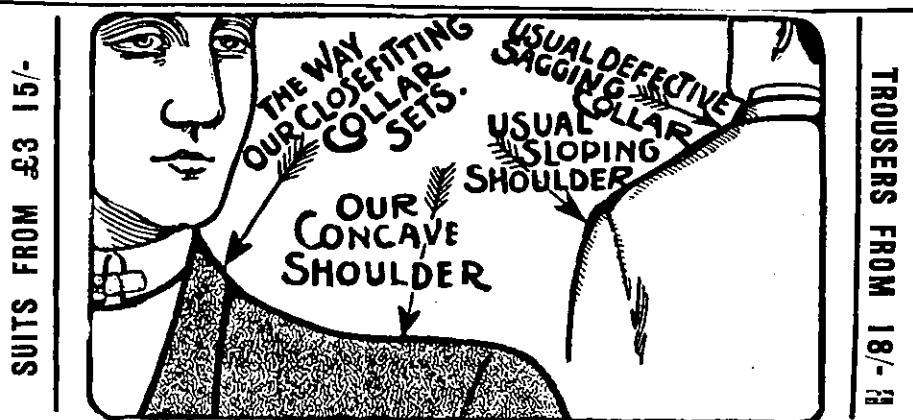

THE DIFFERENCE BETWEEN THE ORDINARY SHOULDER AND "SWALES' CONCAVE" SHOULDER

SWALES' NEW CONCAVE SHOULDER is the very Perfection of Tailoring. SWALES' CONCAVE SHOULDER is a Shoulder with the Broad High Effect Modelled and Tailored right into it, and not built out with cheap wadding and padding. The ordinary padded Shoulder will never look right, nor hold its shape.

SWALES' CONCAVE SHOULDER will keep its shape and form as long as the coat lasts.

R. H. SWALES, 34, VICTORIA STREET AUCKLAND.
Telephone 814. (Close to Queen Street.)

HOW ABOUT THAT LITTLE JOB FOR THE PRINTER?—If you want GOOD ARTISTIC LETTERPRESS and careful work, send it along to ARTHUR CLEAVE AND CO., LTD., Printers, Bookbinders, and Publishers Vulcan Lane