

Who said Beggs!

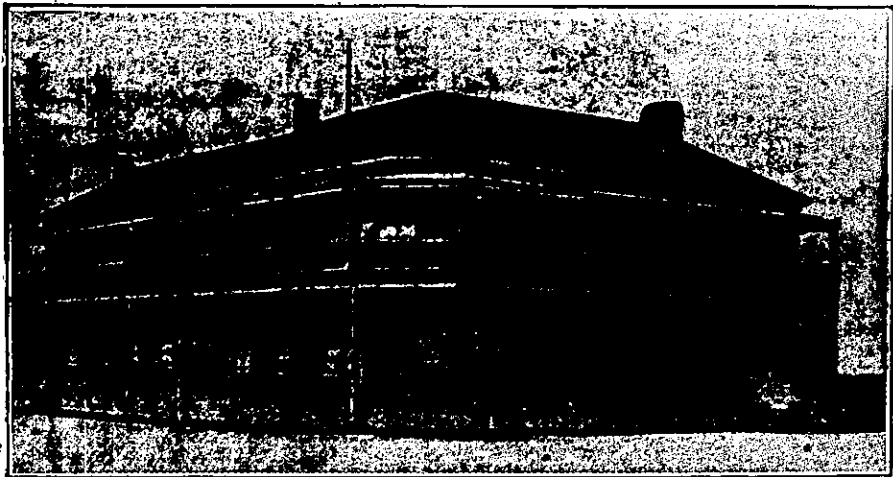

"We all did!"

Agents **The CAMPBELL EHRENFRIED Co. Ltd.**



JUNCTION HOTEL, DANNEVIRKE.

CHAS. BADDELEY, Proprietor.
(Late of the Railway Hotel).

First-class Accommodation. Best of Wines, Ales and Spirits. Hot Cold, and Shower Baths. First-class Billiard Table. MODERATE TARIFF.

PROVINCIAL HOTEL, NAPIER.



This well-known Hotel is in close proximity to the Railway Station, thereby offering great facility to the travelling public of being able to leave by early trains. The Bedrooms are comfortably furnished, and the fittings and accommodation throughout are all that can be desired. Best Brands of Ales, Wines, and Spirits kept.

J. W. McDUFF, Proprietor.

COCKAYNE'S LEVIATHAN,

MANCHESTER and ST. ASAPH STREETS, CHRISTCHURCH.

Visitors to Christchurch should secure accommodation at the Leviathan. It offers all the advantages of an up-to-date home, and is furnished throughout in such a manner as to provide the Best Accommodation for Boarders, Visitors, and Travellers.

PRIVATE ROOMS FOR LADIES. Hot and Cold Baths, Fire Escapes, etc.

Within Five Minutes' Walk from Christchurch Railway Station.

TARIFF:
4/6 PER DIEM.
30/- PER WEEK.

Comfort, Cleanliness, and Civility Guaranteed. Letters and Telegrams Receive prompt attention. TELEPHONE 747.

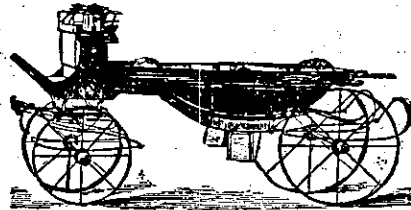

KING'S LIVERY AND BAIT STABLES, STAFFORD-STREET, TIMARU.

THE LEADING STABLES IN SOUTH CANTERBURY.

I beg to announce that I have the most Up-to-date Plant in South Canterbury. Large Loose Boxes. Wedding and Picnic Parties supplied with First-class Turnouts. Attendance on hand Day and Night. My Landau and Expresses meet all Trains. Letters and Telegrams promptly attended to. P.O. Box 105. Established 1861. Telephone 109.

JNO. D. KING .. Proprietor.

Blair's Gout and Rheumatic Pills
They Never Fail. They Always Cure:

GOUT RHEUMATISM SCIATICA LUMBAGO

They claim a superiority over all other Gout and Rheumatic Medicines THE GREAT ENGLISH REMEDY. Price: 1/1½ and 2/9 per Box.

Felton, Grimwade & Co., Wellington.

I'M THE DOCTOR.



I cure INDIGESTION
I cure SICK HEADACHE
I cure BILIOUSNESS
I cure CONSTIPATION

I am a Sixty Years' Success.

I am regarded by the Ladies as a valuable PHYSICIAN.

I am known as

WHELPTON'S PILLS.

of all Chemists.

New Zealand Drug Co. } Auckland.
Sharland & Co. } Wellington.
Kempthorne, Prosser & Co. } Dunedin.

WAIKATO BREWERY AND CRATED WATER MANUFACTORY.

Bottlers of **WARD & CO.'S Champagne Ales**

BEST DRAUGHT BEER, in 2, 3, 5, and 10 gallon Kegs, at 1/9 per gallon.

INVALID STOUT A SPECIALTY. Orders by Letter or Telegram promptly attended to.

G. L. INNES & CO., HAMILTON.

JONES' STABLES, DAVID STREET, PALMERSTON NORTH.

22 Loose Boxes; gas and water laid on. Vehicles on Hire. Travellers specially catered for. All Charges Moderate.

J. JONES .. Proprietor.

MEN WE TELL YOU THE LAW OF NATURE IS,

INFRINGE HER LAWS, FOR DEATH PREPARE. DO NOT COMMIT THOSE ACTS WHICH CALL FOR PENALTY. If you suffer from youthful weakness and early indiscretion, call or write to the specialists of

The FREEMAN and WALLACE Electro-Medical Institute.
They can Advise and Cure you.

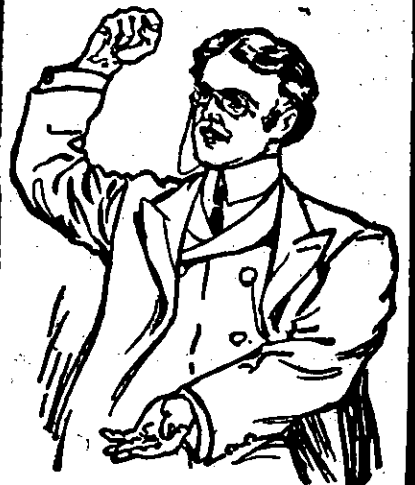

We Make No Experiments. We Have No Failures. Our Cures are Permanent. Our Fees are Fair and We Treat You Till Cured.

MEN 'Weakness'

Strictly Reliable.

Fees moderate, and only required when cure is guaranteed.

SPECIAL ATTENTION given to Nervous Diseases. Varicocele, Rupture, Piles, Hydrocele, Contagious Blood Diseases, and Acute and Chronic Urethral and Prostatic Inflammation.

Affections of men, commonly described as "weakness," according to our observations, are not such, but depend upon reflex disturbances, and are almost invariably induced or maintained by appreciable damage to the prostate gland when occurring in robust subjects in every other respect, these forms of so-called weakness are very amenable to proper treatment.

Contracted Disorders.

From statistics compiled from our practice, covering over 7500 cases, we find that 90 per cent have recovered in seven days or less. This successful treatment prevents all complications, such as stricture, inflammation of the bladder and prostate gland and kidneys, and, together with our extremely low fees, should induce all in need of treatment to consult us.

Note the Address—

The Freeman & Wallace

Electro-Medical and Surgical Institute,

Elizabeth & Bathurst Sts., Sydney,

And at Melbourne.

Howard Freeman, Director.

DR. R. Wallace, M.D., Physician-in-Chief.

DR. Elizabeth White, M.D., Women and Children's Diseases.