

"Who said Beggs!"

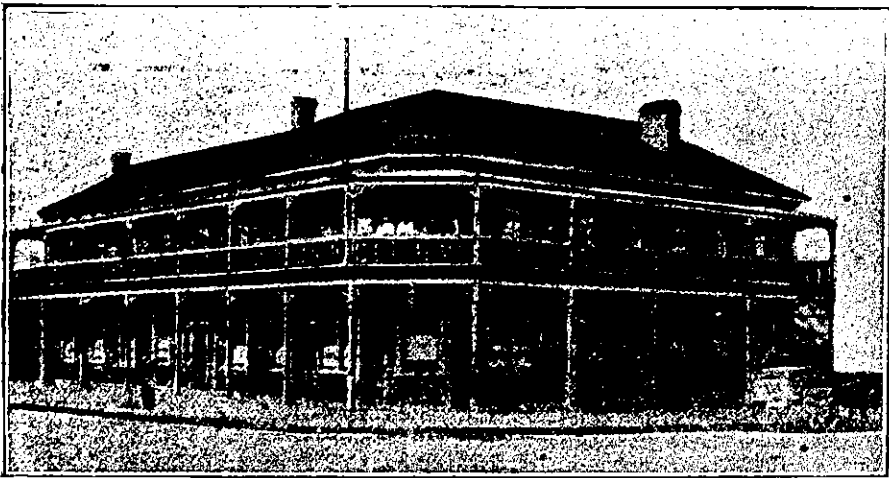

"We all did!"

Agents. The CAMPBELL EHRENFRIED Co Ltd.



JUNCTION HOTEL, DANNEVIRKE.

CHAS. BADDELEY, Proprietor.
(Late of the Railway Hotel).

First-class Accommodation. Best of Wines, Ales and Spirits. Hot Cold, and Shower Baths. First-class Billiard Table.
MODERATE TARIFF.

PROVINCIAL HOTEL, NAPIER.



This well-known Hotel is in close proximity to the Railway Station, thereby offering great facility to the travelling public of being able to leave by early trains. The Bedrooms are comfortably furnished, and the fittings and accommodation throughout are all that can be desired.
Best Brands of Ales, Wines, and Spirits kept.

J. W. McDUFF, Proprietor.

COCKAYNE'S LEVIATHAN,

MANCHESTER and ST. ASAPH STREETS, CHRISTCHURCH.

Visitors to Christchurch should secure accommodation at the Leviathan. It offers all the advantages of an up-to-date home, and is furnished throughout in such a manner as to provide the Best Accommodation for Boarders, Visitors, and Travellers.
PRIVATE ROOMS FOR LADIES.
Hot and Cold Baths, Fire Escapes, etc.

Within Five Minutes' Walk from Christchurch Railway Station.

TARIFF:
4/6 PER DIEM.
30/- PER WEEK.

Comfort, Cleanliness, and Civility Guaranteed.
Letters and Telegrams Receive prompt attention.
TELEPHONE 747.

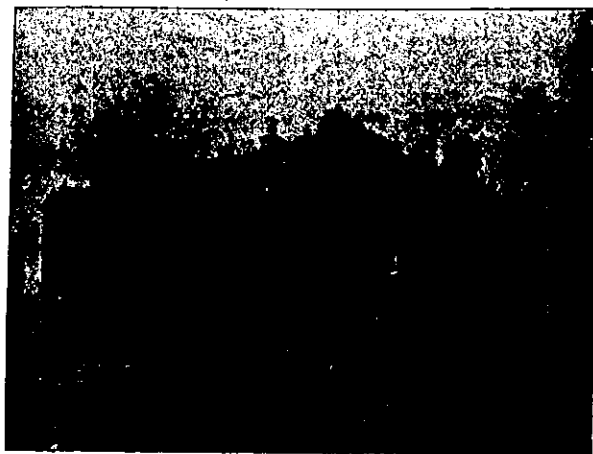

JONES' STABLES, DAVID STREET, PALMERSTON NORTH.

22 Loose Boxes; gas and water laid on. Vehicles on Hire. Travellers specially catered for. All Charges Moderate.

J. JONES Proprietor.

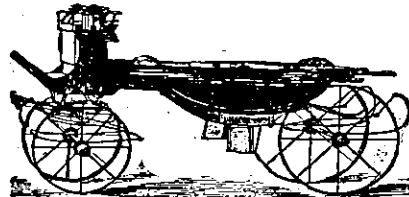

KING'S LIVERY AND BAIT STABLES, STAFFORD-STREET, TIMARU.

THE LEADING STABLES IN SOUTH CANTERBURY.

I beg to announce that I have the most Up-to-date Plant in South Canterbury. Large Loose Boxes. Wedding and Picnic Parties supplied with First-class Turnouts. Attendance on hand Day and Night. My Landau and Expresses meet all Trains. Letters and Telegrams promptly attended to.
P.O. Box 106. Established 1861.
Telephone 109.

JNO. D. KING .. Proprietor.

Blair's Gout and Rheumatic Pills

They Never Fail.

They Always Cure:

GOUT
RHEUMATISM
SCIATICA
LUMBAGO

They claim a superiority over all other Gout and Rheumatic Medicines

THE GREAT ENGLISH REMEDY.

Price: 1/1½ and 2/9 per Box.

Felton, Grimwade & Co., Wellington.

I'M THE DOCTOR.



I cure INDIGESTION
I cure SICK HEADACHE
I cure BILIOUSNESS
I cure CONSTIPATION

I am a Sixty Years' Success.

I am regarded by the Ladies as a valuable

PHYSICIAN.

I am known as

WHELPTON'S PILLS.

Of all Chemists.

New Zealand Drug Co. } Auckland.
Sharland & Co. } or Wellington.
Kempthorne, Prosser & Co. } Dunedin.

5474

WAIKATO BREWERY AND AERATED WATER MANUFACTORY.

Bottlers of WARD & CO.'S Champagne Ales
BEST DRAUGHT BEER, in 2, 3, 5, and 10 gallon Kegs, at 1/9 per gallon.

INVALID STOUT A SPECIALTY.
Orders by Letter or Telegram promptly attended to.

G. L. INNES & CO.
HAMILTON

Why Are You Weak?



Dr. Richard Wallace, M.D.
The Leading Specialist.

You can be strong. And we will treat you until you are strong.

If we had not the most sincere confidence in our distinct methods of treatment, we could not possibly make such a clear and clean-cut proposition to

EVERY MAN!

"Weakness."

In treating so-called "weakness," we employ no tonics or stimulants. "Weakness," in all its phases, and in practically every case that comes to us for treatment, is merely a symptom resulting from a state of chronic inflammation existing in the prostate gland. This inflammation may be a lingering result of some contracted disease, or may have been brought on by early dissipation, etc. In by far the greater number of cases the general health of the patient may be perfect, there being no lack of either physical or nervous energy. No stimulants or tonics are needed, and if employed would only result in temporary excitement of the functions, and positive injury to the tender and already disordered prostate. Our treatment is a local one entirely. It removes all inflammation, swelling, and tenderness from the prostate gland, establishes normal circulation throughout the parts, and restores permanently and completely all natural functions. By this method alone is it possible to bring complete restoration of strength and vigour.

Contracted Disorders.

Both the remedies we use and our methods of application are different from the ordinary. Thorough cures in half the usual time.

We also treat and thoroughly cure Specific Blood Poison, Varicocoele, Hydrocele, Stricture, Piles and all Reflex Affections.

We Make No Experiments.
We Have No Failures.
Our Cures are Permanent.
Our Fees are Fair and
We Treat You Till Cured.

"Live All Your Years a Man"

This is the world-worn desire with all men. Sealed, and under plain cover, to all who write we send our 600-page Medical Book, 150 Medical Plates. It tells of our methods of treating disorders. Consultation Free at office or by mail. So are our Diagnostic Charts.

Dr. RICHARD WALLACE, M.D., who is widely known as an international expert in MEN'S SERIOUS DISORDERS, and who is Registered by Australian, English, and American Medical Boards, may be consulted FREE at the Institute.

Note the Address—

The Freeman & Wallace Electro-Medical and Surgical Institute,

Cor. Elizabeth and Bathurst sts, Sydney, and at Melbourne.
Howard Freeman, Director.
Dr. R. Wallace, M.D., Physician-in-Chief.
DR. E. White, M.D., Women's Diseases.