

(Established 1868.)

**J. M. & J. MOWBRAY**  
STOCK AND SHAREBROKERS,  
HOUSE, LAND, & ESTATE AGENTS,  
HOTEL BROKERS & VALUATORS.

22, SHORTLAND STREET  
(Next "Star" Office.)

**HOTELS FOR SALE**  
By  
**MACDONALD, WILSON AND CO.,**  
LAND AUCTIONEERS, LAND  
AGENTS, VALUATORS, ETC.,  
LAMBTON QUAY, WELLINGTON.

District.	Lease (years).	Rent.	Weekly Cash tak'gs.	Cash re'qd.
Wellington	6	10 0	120	1500
Taranaki	15	5 0	70	1000
Wairarapa	7	3 0	30	500
Wairarapa	6	4 5	60	700
Canterbury	5	6 0	60	750
Hawke's Bay	5	5 0	60	850
Taranaki	6 1/2	12 0	225	3000
Gisborne	5	8 0	110	1000
Taranaki	4	4 0	55	800
Wairarapa	7	—	25	1200
Auckland	5	5 0	60	1000
Rangitikei	21	7 0	40	700
Wellington	2 1/2	7 0	80	1500
Christchurch	8	16 0	200	2000
Wairarapa	7	8 0	30	1500
Lyttelton	—	—	70	3000
Hawera	5	5 0	50	800
Wellington	4	12 0	100	1600
Wellington	5	7 0	90	2000
Marlborough	8	9 0	75	2000
Rangitikei	4 1/2	3 10	30	750
Wairarapa	7	7 0	60	750
Palmerston	5 1/2	5 0	90	1500
Marlborough	7	3 10	35	500
Hawke's Bay	7	6 0	70	1000
Wairarapa	7	5 0	30	700
Masteron	6	4 0	35	800
Taranaki	10	5 0	70	1500
Wanganui	7	4 0	40	700
Manawatu	10	4 0	70	2000
Wellington	4	10 0	100	1500
Taranaki	6	7 0	90	1000
Canterbury	4	3 0	40	350
Rangitikei	5	5 0	60	700
Palmerston	6 1/2	4 0	60	1500
Canterbury	2	3 0	35	400
Wellington	10	12 0	100	2000
Otago	7	1 10	25	500
Wellington	8	18 0	200	2000

\*Freehold.

**MACDONALD, WILSON AND CO.,**  
Exchange Land Mart and Auction  
Rooms, No. 84, Lambton Quay, Wel-  
lington.  
Established 1871.

**HOTELS! HOTELS! HOTELS!**  
IN ALL PARTS OF THE PROVINCE.

**FREEHOLD**—One of the best COUN-  
TRY HOTELS in the Colony, to-  
gether with 10 acres of ground, in-  
cluding large SALEYARDS; splen-  
did turnover; no opposition; great  
future; handy to Auckland by rail.  
PRICE ASKED VERY LOW, AS  
OWNER IS RETIRING.

**£2000, FREEHOLD**—EAST COAST  
SEAPORT; good house; good fu-  
ture.

**£1650, FREEHOLD**—NORTHERN SEA-  
PORT; lovely home; nice trade.

**£300** (about) will see you into a small  
COUNTRY LEASEHOLD.

**£450** (about) will see you into a fair  
house in a MINING TOWN.  
LEASEHOLDS UP TO £4500.  
VALUATIONS A SPECIALTY.

**WENZL SCHOLLUM**  
19 and 20, ROYAL INSURANCE  
BUILDINGS,  
QUEEN-STREET, AUCKLAND.  
Telephone 1560.

**E. W. WHITEHEAD & SON,**  
HOTEL BROKERS AND VALUERS.  
15, HIGH STREET.

**£900**—First-Class City Hotel averaging £50 per  
week. Long unexpired Lease with  
compensation in case of reduction or  
prohibition, making this an ABSO-  
LUTELY SAFE INVESTMENT.

**£500**—Comfortable Country Hotel, turnover  
£140 per month, rent and expenses  
own.

**£1100**—Well-known Commercial Hotel in  
important country town. Close  
station and theatre. Nett profits  
£800 per annum.

Phone 1413. Address Correspondence P.O. Box 580

**A. HYDE.**  
AERATED WATER MANUFACTURER,  
TE AWAMUTU.

The Newest and Most Up-to-date Appli-  
cances in the Colony. Patent Screw-stop-  
pered Bottles. First of the kind imported  
into New Zealand. Absolutely no waste.  
All Descriptions of Mineral Waters Kept on  
hand. Orders Punctually Attended to.

A. HYDE, Te Awamutu.

**HOTELS—AUCKLAND PROVINCE.**

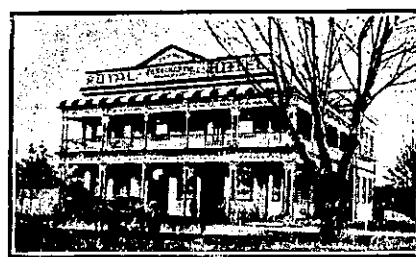

**ROYAL HOTEL, HAMILTON EAST**  
(Wrong Side of the River).  
W. H. MACKENZIE, Proprietor.  
Wines and Spirits of the Best Brands.  
First-class Accommodation for Tourists  
and Visitors.  
CHARGES MODERATE.



**WHISTLE HOTEL,**  
QUEEN-STREET, AUCKLAND.  
MR PAT QUINLAN has now taken over  
the management of the above Hotel, which  
has been thoroughly renovated throughout.  
A Few Doors Above the City Hall.  
PAT QUINLAN, Proprietor.

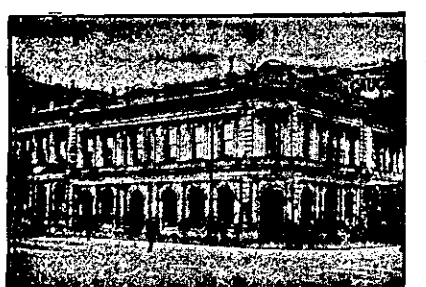

**UNITED SERVICE HOTEL,**  
CORNER QUEEN AND WELLESLEY  
STREETS.  
MRS S. COOMBS, Proprietress  
Mrs Coombes, late of the British Hotel,  
having taken over the above well-known  
and popular Hotel, trusts she may receive  
a fair share of public patronage.  
BEST BRANDS OF LIQUORS KEPT.



**TALISMAN HOTEL, KATIKATI.**  
C. F. WIGLEY (late Steward on the  
s.s. Taniwha), Proprietor.  
Good shooting, Fishing and Boating.  
Thermal Springs, Hot, Natural and Swim-  
ming Baths within twenty minutes' drive of  
the Hotel, and an Ostrich Farm within two  
minutes' walk of the Hotel.  
Excellent Cuisine.  
This interesting Pleasure Resort is about  
two hours' drive from Waihi, and three and  
half from Tauranga.  
Livery and Bait Stables in conjunction  
with the Hotel.

**NAVAL AND FAMILY  
HOTEL,**  
CORNER OF PITT-STREET AND KARA-  
NGAHAPE ROAD, AUCKLAND.  
D. NORDEN,  
FOR MANY YEARS PROPRIETOR OF THE  
PRINCE ARTHUR HOTEL,  
Desires to intimate to his many friends and  
the public that he has taken over the  
above Popular House, where he will  
be pleased to afford every comfort  
and convenience to patrons.

The House, which has been renovated  
throughout, is situated on one of the most  
elevated sites in the city, commanding a  
splendid view and is within five minutes'  
journey from Wharf and Railway Station.  
TARIFF: FIVE SHILLINGS PER DAY.  
TRAMS AND BUSES PASS THE DOOR.

**PONSONBY CLUB HOTEL,**  
OPPOSITE THREE LAMPS.  
EDWARD QUINN (late of Gisborne)  
Has taken over the above Hotel.  
Everything up to date.  
"GOOD WINE NEEDS NO BUSH."

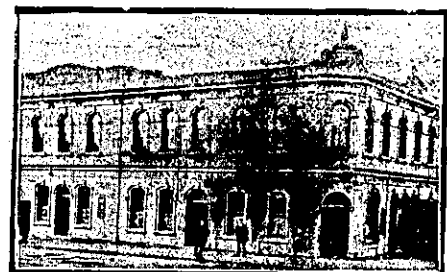

**ANCHOR HOTEL,**  
QUEEN-STREET, AUCKLAND.  
J. T. GRAY, PROPRIETOR.  
Wines and Spirits of the Best Brands  
only kept in stock.  
Good Accommodation for the Travel-  
ling Public.



**SETTLERS' HOTEL, WHANGAREI.**  
The above Hotel is within two minutes'  
walk of the Railway Station and Town  
Wharf. First-class Accommodation. Baths  
and Every Convenience. Best Brands of  
Wines and Spirits. Ehrenfried's Beer on  
raught. Charges Moderate. Good Stabling  
and Paddock for Horses. Sample Room  
and First-class Billiard Table.  
D McLEOD, Proprietor.

**PUKEKOHE HOTEL,**  
PUKEKOHE (opposite Railway  
Gate).  
WALTER REID, Proprietor.  
The nearest Hotel to the Ostrich Farm.  
Horses and Buggies on Hire.  
Cook's Coupons Accepted.

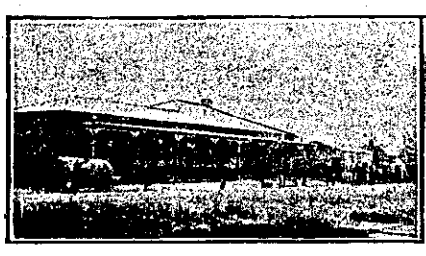

**THE REDAN HOTEL,**  
KAITIAKI, MANGONUI.  
C. MOLLOY, Proprietor of the above  
old and well-established Hostelry, begs to  
inform the travelling public that Every  
Accommodation is now afforded.  
Stables, Paddocks, and Plenty of Feed  
for Horse and Owner.  
The Best of Wines, Spirits and Beers.



**KAIPARA HOTEL, HELENSVILLE.**  
H. PRISTON, PROPRIETOR.  
The Sporting House in Helensville.  
First-class Accommodation, and the  
best of Wines, Ales and Spirits.  
AUKAPAKAPA HOTEL,  
KAUKAPAKAPA.  
H. B. MELTON, PROPRIETOR.  
A delightfully situated resort for Tou-  
rists and Visitors.  
Spacious Billiard Room and every con-  
venience.

**CITY CLUB HOTEL,**  
SHORTLAND-STREET,  
AUCKLAND.

**M. H. WALSH,**  
PROPRIETOR.  
WINES, ALES AND SPIRITS OF THE  
BEST BRANDS ONLY.



**STAR HOTEL, OTAHUHU.**  
W. ABBOTT, Proprietor.  
The Best Wines, Spirits, Beers, and  
Cigars. All the Comforts of a Home and  
a good Table Kept. Charges Reasonable,  
and Civility the Rule of House. Commo-  
dious Stables, Good Paddocks, Billiards.

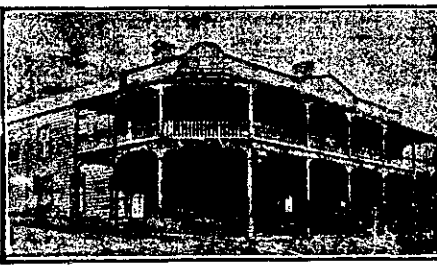

**KARANGAHAKE HOTEL,**  
MAIN-STREET, KARANGAHAKE.  
Centrally situated. Coaches stop at the  
door. Spacious and well-lighted Rooms,  
Dining-room capable of accommodating 90.  
Speight's Dunedon Ales, also Campbell-  
Ehrenfried's. Central Hall for Concerts,  
etc., is the largest in the town. Hotel and  
Hall lighted by Acetylene Gas.  
A. MONTGOMERY, Proprietor.

**AURORA HOTEL,**  
VICTORIA-STREET, AUCKLAND.  
Every Convenience for Boarders.  
First-class Billiard Room.  
Wines and Spirits of the Best Brands  
only kept.  
S. SARAH, PROPRIETOR.

**STERLING HOTEL, WAIHI.**  
Mrs E. H. PILLING desires to inform  
Travellers and the Public generally that  
she continues to carry on the business  
which was so ably done by her husband,  
Mr E. H. Pilling, and trusts that his old  
and numerous friends and acquaintances  
will not fail to visit the Sterling Hotel,  
where they will always find a friendly wel-  
come as of yore. Commercial, Sports-  
men, Theatrical Companies, and those  
connected with the Mines specially catered  
for with reasonable terms of 6s 6d and  
4s 6d per day, and special reductions by  
the week for a term.  
Telegrams: "Pilling," Waihi. Box  
No. 58.  
MRS. PILLING, PROPRIETRESS.

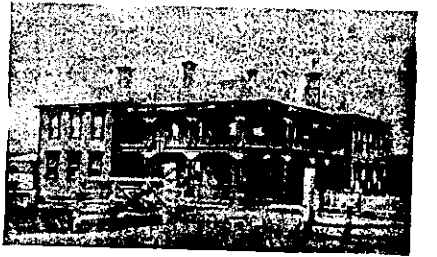

**PAEROA HOTEL, PAEROA.**  
Directly opposite Railway Station and  
Nearest Hotel to Steamers to and  
from Auckland.  
This new and commodious Hotel is replete  
with every modern convenience for the  
travelling public.  
FIRST-CLASS CUISINE.  
Hot, Cold and Shower Baths.  
Terms Moderate.  
E. F. MORIARTY  
(Late of Northern Wairoa), Proprietor

**MASONIC HOTEL,**  
CAMBRIDGE.  
JAMES SINCLAIR, PROPRIETOR.  
Wines and Spirits of Best Brands.  
First-class Accommodation for Travel-  
lers.

**RAILWAY HOTEL,**  
DRURY.  
(Close to the Railway Station).  
This Hotel is now under New Manage-  
ment, and offers Excellent Accommo-  
dation to Tourists, Travellers and  
Families. Best Brands of Wines,  
Spirits and Ales kept in Stock. Good  
Stabling and Paddock. Telegrams  
receive prompt attention.  
C. L. KASPER, Proprietor.