

MISCELLANEOUS.

King Edward VII. was crowned at the second second of the second minute of the second hour of the second day, in the second week of the second month of the second half of the second year of the twentieth century. This interesting coincidence was discovered by Mr. A. M. Dunlop, Morestead Manor, near Winchester.

Not What They Wanted.—“Sir,” began the spokesman of a working-men’s deputation, “I have been asked to introduce this deputation. We want shorter hours—” “All right,” replied the employer; “we will begin at once—to-morrow the dinner-hour will be reduced to three-quarters!”

Gunner—“You don’t seem to have much faith in Dr. Lance as an appendicitis expert.” Guyer—“Faith? Why, I wouldn’t let him cut the appendix out of my dictionary.”

ON THE LINER.

“Hallo, old chap! Glad to see you eating something. It’s a good sign; keep it up!”

“I’m trying all I can do to keep it down!”

He: “Do you think your father would offer me personal violence if I were to ask him for you?”

She: “Hardly. But there’s no telling what he will do if you don’t say something pretty soon.”

Mrs. Rooney: “D’yer hear me darter Katie playing ‘Dolly Gray’ on the pianny?” Mrs. Kelly: “So it’s playin’ ‘Dolly Gray’ she is now? Shure, she’s played all the nayburs gray two month agone.”

E. W. WHITEHEAD & SON,
HOTEL BROKERS AND VALUERS,
15, HIGH STREET.

£900—First-Class City Hotel averaging £60 per week. Long unexpired Lease with compensation in case of reduction or prohibition, making this an ABSOLUTELY SAFE INVESTMENT.

£500—Comfortable Country Hotel, turnover £140 per month, rent and expenses low.

£1100—Well-known Commercial Hotel in important country town. Close station and theatre. Net profits £800 per annum.

Phone 1415. Address (Correspondence P.O. Box 580.

HOTELS! HOTELS! HOTELS!
IN ALL PARTS OF THE PROVINCE.

FREEHOLDS:

£1200 TO £12500.

LEASEHOLDS:

£250 TO £4500.

MAKE KNOWN YOUR WANTS.
INQUIRY COSTS NOTHING.
SATISFACTION GUARANTEED.

WENZL SCHOLLUM

HOTEL BROKER AND VALUER,
19 and 26, Royal Insurance Buildings,
Queen-street, Auckland.
Phone 1560.

HOTEL FOR SALE.

We are instructed to lease one of the best hotels in Wellington. The present lease expires in about a month. The takings are said to run to £250 per week; last month the present lessee took £1100. The beer consumption is estimated between 40 and 50 hds per month. All drinks 6d. This is an absolute free house for everthing. To a good man we are prepared to offer a 10 years’ lease at a moderate rental. The hotel is in a leading position in Wellington, in the best portion of the City. This Hotel has splendid accommodation, and is always full of first-class country visitors. The expense of working is very small. Further particulars will be given to a bona fide purchaser. Apply immediately, to
DWAN BROS.,
Op. Empire Hotel, Willis-st, Wellington.

A. HYDE.

ERATED WATER MANUFACTURER,
TE AWAMUTU.

The Newest and Most Up-to-date Appliances in the Colony. Patent Screw-stoppered Bottles. First of the kind imported into New Zealand. Absolutely no waste. All Descriptions of Mineral Waters Kept on hand. Orders Punctually Attended to.
A. HYDE, Te Awamutu.

ROTORUA MINERAL WATER FACTORY, ROTORUA.

O. A. CLARKE PROPRIETOR.

ERATED WATER AND CORDIAL MANUFACTURER.
HOP ALE AND ZOLOKANE
Of Special Excellence.
Clark’s Celebrated Tonic Hop Ale a Specialty.

Should you think of Buying or Selling consult

R. RICHARDSON,

(who has had Twenty-seven Years’ experience in the Trade),
Hotel Broker and Valuer,
York Chambers,
Manchester-street
Christchurch.
has a number of Good Town and Country Houses for disposal.

HOTELS—AUCKLAND PROVINCE.

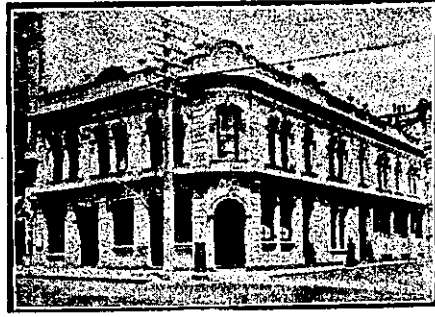

THISTLE HOTEL,
QUEEN-STREET, AUCKLAND.

MR PAT QUINLAN has now taken over the management of the above Hotel, which has been thoroughly renovated throughout.

A Few Doors Above the City Hall.
PAT QUINLAN PROPRIETOR.

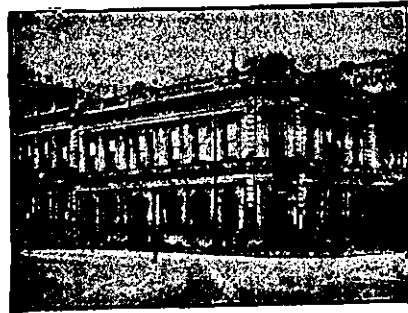

UNITED SERVICE HOTEL.
CORNER QUEEN AND WELLESLEY STREETS.

MRS S. COOMBS PROPRIETRESS.
Mrs Coombes, late of the British Hotel, having taken over the above well-known and popular Hotel, trusts she may receive a fair share of public patronage.
BEST BRANDS OF LIQUORS KEPT.



TALISMAN HOTEL, KATIKATI.

C. F. WIGLEY (late Steward on the s.s. Taniwha), Proprietor.
Good shooting, Fishing and Boating. Thermal Springs, Hot, Natural and Swimming Baths within twenty minutes’ drive of the Hotel, and an Ostrich Farm within two minutes’ walk of the Hotel.
Excellent Cuisine.
This interesting Pleasure Resort is about two hours’ drive from Waihi, and three and a-half from Tauranga.
Livery and Bait Stables in conjunction with the Hotel.

NAVAL AND FAMILY HOTEL,
CORNER OF PITT-STREET AND KARANGAHAPE ROAD, AUCKLAND.

D. NORDEN,
FOR MANY YEARS PROPRIETOR OF THE PRINCE ARTHUR HOTEL,

Desires to intimate to his many friends and the public that he has taken over the above Popular House, where he will be pleased to afford every comfort and convenience to patrons.

The House, which has been renovated throughout, is situated on one of the most elevated sites in the city, commanding a splendid view, and is within five minutes’ journey from Wharf and Railway Station.

TARIFF: FIVE SHILLINGS PER DAY.
TRAMS AND BUSES PASS THE DOOR.

PONSONBY CLUB HOTEL,
OPPOSITE THREE LAMPS.

EDWARD QUINN (late of Gisborne)
Has taken over the above Hotel.

Everything up to date.

“GOOD WINE NEEDS NO BUSH.”

TO SUFFERING YOUNG MEN.—A reverend gentleman having been an unfortunate sufferer from boyish folly for years, was cured in a remarkable manner after doctors had failed. He will send the cure free to anyone. Write to Mr AMOS WINTER, P.O., Berwick, Victoria.

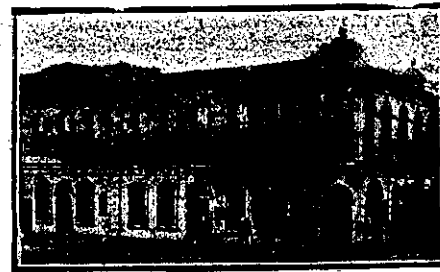

ANCHOR HOTEL,
QUEEN-STREET, AUCKLAND.

J. T. GRAY PROPRIETOR.

Wines and Spirits of the Best Brands only kept in stock.

Good Accommodation for the Travelling Public.

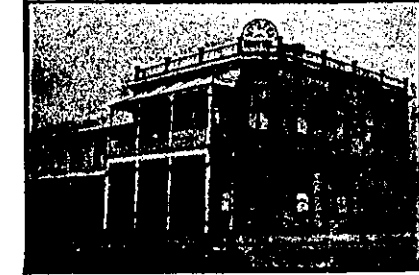

SETTLERS’ HOTEL, WHANGAREI.

The above Hotel is within two minutes’ walk of the Railway Station and Town Wharf. First-class Accommodation. Baths and Every Convenience. Best Brands of Wines and Spirits. Ehrenfried’s Beer on draught. Charges Moderate. Good Stabling and Paddock for Horses. Sample Room and First-class Billiard Table.

D. McLEOD PROPRIETOR.

PUKEKOHE HOTEL,
PUKEKOHE (opposite Railway Gate).

WALTER REID, Proprietor.
The nearest Hotel to the Ostrich Farm. Horses and Buggies on Hire. Cook’s Coupons Accepted.

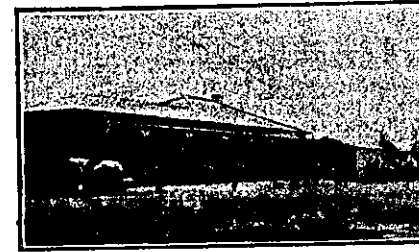

THE REDAN HOTEL,
KAITIAI, MANGONUI.

C. MOLLOY, Proprietor of the above old and well-established Hostelry, begs to inform the travelling public that Every Accommodation is now afforded.

Stables, Paddocks, and Plenty of Feed for Horse and Owner.
The Best of Wines, Spirits and Beers.

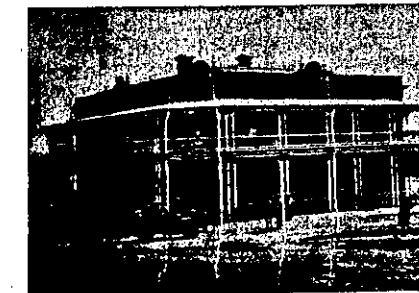

KAIPARA HOTEL, HELENSVILLE.

H. PRISTON PROPRIETOR.

The Sporting House in Helensville. First-class Accommodation, and the best of Wines, Ales, and Spirits.

KAUKAPAKA HOTEL,
KAUKAPAKA.

H. B. MELTON PROPRIETOR.

A delightfully situated resort for Tourists and Visitors.
Spacious Billiard Room and every convenience.

CITY CLUB HOTEL,
SHORTLAND-STREET,
AUCKLAND.

M. H. WALSH,
PROPRIETOR.

WINES, ALES AND SPIRITS OF THE BEST BRANDS ONLY.



TAR HOTEL, OTAHUHU.

W. ABBOTT PROPRIETOR.

The Best Wines, Spirits, Beers, and Cigars. All the Comforts of a Home, and a good Table Kept. Charges Reasonable, and Civility the Rule of House. Commodious Stables, Good Paddocks. Billiards.

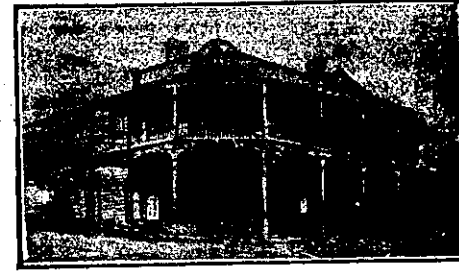

KARANGAHAKE HOTEL,
MAIN-STREET, KARANGAHAKE.

Centrally situated. Coaches stop at the door. Spacious and well-lighted Rooms. Dining-room capable of accommodating 90. Speight’s Dunedin Ales, also Campbell-Ehrenfried’s. Central Hall for Concerts, etc., is the largest in the town. Hotel and Hall lighted by Acetylene Gas.

A. MONTGOMERY PROPRIETOR.

AURORA HOTEL,
VICTORIA-STREET, AUCKLAND.

MR. SAMUEL SARAH
Has taken over the Management of this Hotel.

Every Convenience for Boarders.
First-class Billiard Room.
Wines and Spirits of the Best Brands only kept.

S. SARAH PROPRIETOR.

STERLING HOTEL, WAIHI.

Mrs E. H. PILLING desires to inform Travellers and the Public generally that she continues to carry on the business which was so ably done by her husband, Mr E. H. Pilling, and trusts that his old and numerous friends and acquaintances will not fail to visit the Sterling Hotel, where they will always find a friendly welcome as of yore. Commercial, Sportsmen, Theatrical Companies, and those connected with the Mines specially catered for with reasonable terms of 6s 6d and 4s 6d per day, and special reductions by the week for a term.
Telegrams: “Pilling,” Waihi. Box No. 56.

MRS. PILLING PROPRIETRESS.

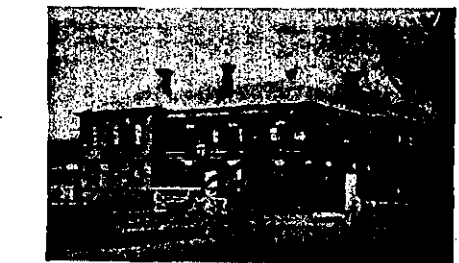

PAEROA HOTEL, PAEROA.
Directly opposite Railway Station and Nearest Hotel to Steamers to and from Auckland.

This new and commodious Hotel is replete with every modern convenience for the travelling public.
FIRST-CLASS CUISINE.
Hot, Cold and Shower Baths.
Terms Moderate.
E. F. MORIARTY
(Late of Northern Wairoa), Proprietor.

MASONIC HOTEL,
CAMBRIDGE.

JAMES SINCLAIR PROPRIETOR.

Wines and Spirits of Best Brands. First-class Accommodation for Travellers.

TAURANGA HOTEL, STRAND TAURANGA.
Under New Management.
T. R. NIXON

(Late of Carpenter’s Arms, Auckland). Desires to intimate that he has taken over the above popular House, where he will be pleased to meet old and new Patrons. Extensive alterations and improvements have been effected, and Visitors will find every comfort and convenience. Tariff moderate. Wines and Spirits of best brands only. Night Porter in attendance.