

raised my voice against the totalisator," he said. "And barmaids," suggested Mr. Rutherford, amidst roars of laughter. "I leave the barmaids to the hon. member for Huruangi," retorted Mr. Ell.

The new contract between the Government and the Colonial Ammunition Company, a copy of which has been laid on the table of the House, stipulates for a five years' supply of small arms ammunition. The company is not bound to maintain a monthly supply of more than 500,000 rounds of ball ammunition, and 75,000 rounds of blank ammunition. The price to be paid is to be equal to the current War Office cost at Woolwich, plus an additional 15 per cent. to cover freight and other charges, which would have to be paid on an imported supply. The Government agree to take a minimum quantity in each year of 3,000,000 rounds of ball, and 500,000 rounds of blank ammunition. It is provided that, on giving six months' notice, the Government may purchase the business of the company at a fair valuation, to be ascertained by arbitration. The contract, which dates from May 3 last, has been entered into in pursuance of the Act passed last year.

E. W. WHITEHEAD & SON,
HOTEL BROKERS AND VALUERS,
15, HIGH STREET.

£900—First-Class City Hotel averaging £50 per week. Long unexpired Lease with compensation in case of reduction or prohibition, making this an ABSOLUTELY SAFE INVESTMENT.

£500—Comfortable Country Hotel, turnover £140 per month, rent and expenses low.

£1100—Well-known Commercial Hotel in important country town. Close station and theatre. Nett profits £300 per annum.

Phone 1413. Address Correspondence P. O. Box 530.

F O R A L E.

£750 (about) will see you into a nice little Country Hotel.

£600 (about) GOOD SUBURBAN HOTEL. Easy house to run.

£650 (about) Easy worked hotel; long lease; worthy inquiry.

COUNTRY HOTEL Easy distance town, long lease; great future. Don't miss this Chance.

THESE ARE MERE SAMPLES, so call if you want to go into the line.

I have just received instructions to sell a real bargain—BILLIARD ROOM.

In one of the most leading townships in the Waikato. Plenty of ground (which is Land Transfer) for extension. The owner has refused a rental of £3 per week as he has decided to sell land and all as going concern. PRICE VERY LOW.

Farms, Boarding Houses, General Stores, Blacksmiths, Tobacconists,

TO SUIT ALL COMERS.

WENZL SCHOLLUM,
19 and 20, Royal Insurance Buildings,
Queen-street, Auckland.

Telephone 1560.

H O T E L F O R S A L E.

We are instructed to lease one of the best Hotels in Wellington. The present lease expires in about a month. The takings are said to run to £250 per week; last month the present lessee took £1100. The beer consumption is estimated between 40 and 50hds per month. All drinks 6d. This is an absolute free house for everything. To a good man we are prepared to offer a 10 years' lease at a moderate rental. The Hotel is in a leading position in Wellington, in the best portion of the City. This Hotel has splendid accommodation, and is always full of first-class country visitors. The expense of working is very small. Further particulars will be given to a bona fide purchaser. Apply immediately, to DWAN BROS., Op. Empire Hotel, Willis-st, Wellington.

A. HYDE.

ERATED WATER MANUFACTURER,
TE AWAMUTU.

The Newest and Most Up-to-Date Appliances in the colony. Patent screw-stoppered Bottles. First of the kind imported into New Zealand. Absolutely no waste. All Descriptions of Mineral Waters Kept on hand. Orders Punctually attended to.

A. HYDE, TE AWAMUTU.

Should you think of Buying or Selling consult
R. RICHARDSON,

(who has had Twenty-seven Years' experience in the Trade),
Hotel Broker and Valuer,
York Chambers,
Manchester-street,
Christchurch,
has a number of Good Town and Country Houses for disposal.

**ROTORUA MINERAL WATER
FACTORY, ROTORUA.**

C. A. CLARKE PROPRIETOR.

ERATED WATER AND CORDIAL
MANUFACTURER.

HOP ALE AND ZOLOKANE
Of Special Excellence.

Clark's Celebrated Tonic Hop Ale a Specialty.

HOTELS—AUCKLAND PROVINCE.



THE THISTLE HOTEL,
QUEEN-STREET, AUCKLAND.

MR PAT QUINLAN has now taken over the management of the above Hotel, which has been thoroughly renovated throughout. A Few Doors Above the City Hall.
PAT QUINLAN Proprietor.



C O M M E R C I A L H O T E L, WHANGAREI.

W. T. BRAY
Having taken over the above Hotel, has increased the accommodation and renovated the premises throughout. Customers can rely on Every Comfort and Attention. THE BEST BRANDS OF WINES AND SPIRITS KEPT IN STOCK. Ample Sample Rooms for Commercial Travellers. Good Billiard Table. Stable Accommodation Superior to anything North of Auckland.

C I T Y C L U B H O T E L,

SHORTLAND-STREET,

AUCKLAND.

M. H. WALSH,
PROPRIETOR.

WINES, ALES AND SPIRITS OF THE
BEST BRANDS ONLY.



U N I T E D S E R V I C E H O T E L
CORNER QUEEN AND WELLESLEY-STREETS

MRS S. COOMBS PROPRIETRESS.
Mrs Coombs, late of the British Hotel, having taken over the above well-known and popular Hotel, trusts she may receive a fair share of public patronage.
BEST BRANDS OF LIQUORS KEPT.



T A L I S M A N H O T E L, KATIKATI

O. F. WIGLEY (late Steward on the s.s. Taniwha),
PROPRIETOR.

Good Shooting, Fishing and Boating, Thermal Springs, Hot Natural and Swimming Baths within twenty minutes' drive of the Hotel, and an Ostrich Farm within two minutes' walk of the Hotel. Excellent Cuisine. This interesting Pleasure Resort is about two hours' drive from Waikato, and three and a-half from Tauranga. Livery and Bait Stables in conjunction with the hotel.

Q U E E N ' S H O T E L

(Corner of Symond Street and Khyber Pass.)

Mr **VICTOR CORNAGA** begs to announce to his friends and the public generally that he has taken over this old-established and popular Hotel. The Hotel is being renovated and re-furnished throughout, and will be found replete with all modern and up-to-date conveniences.

VICTOR CORNAGA,
QUEEN'S HOTEL,
Symond Street and Khyber Pass.

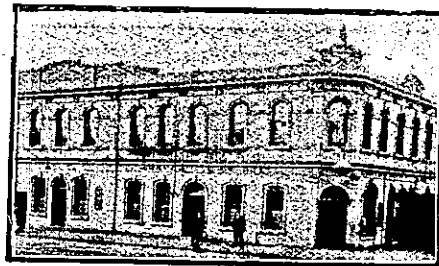

A N C H O R H O T E L,
Queen Street, Auckland.

J. T. GRAY Proprietor.

Wines and Spirits of the Best Brands only kept in stock.
Good accommodation for the Travelling Public.



P A R K H O T E L,
WELLESLEY-STREET, AUCKLAND.

MR J. ROBINSON
(late of Tapu and Pukekohe).
Nearest Hotel to Free Library and Volunteer Drill Hall.

Best of Everything in Stock. Country Visitors specially catered for. Very Reasonable Tariff.



S E T T L E R S ' H O T E L, WHANGAREI.

The above Hotel is within two minutes' walk of the Railway Station and Town Wharf. First-class Accommodation. Baths and Every Convenience. Best Brands of Wines and Spirits. Ehrenfried's Beer on Draught. Charges Moderate. Good Stabling and Paddocking for Horses. Sample Room and First-class Billiard Table.

D. McLEOD Proprietor.

T H E T R A M W A Y H O T E L,
DRIVING CREEK, COROMANDEL.

Good Accommodation.
Best Liquors.

THOMAS ENWRIGHT (late of Thames and Auckland), PROPRIETOR.

P U K E K O H E H O T E L,
PUKEKOHE (opposite Railway Gate).

WALTER REED, Proprietor.
The nearest Hotel to the Ostrich Farm. Horses and Buggies on Hire. Cook's Coupons Accepted.

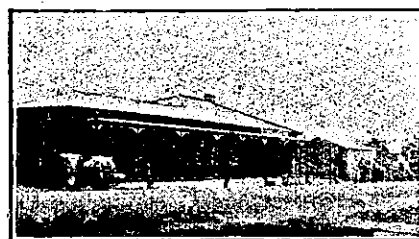

T H E R E D A N H O T E L,
KAIAIA, MANGONUI.

C. MOLLOY, Proprietor of the above old and well-established Hotel, begs to inform the travelling public that Every Accommodation is now afforded. Stables, Paddocks, and Plenty of Feed for Horse and Owner. The Best of Wines, Spirits and Beers.



K A I P A R A H O T E L, HELENSVILLE

J. E. KING Proprietor

First-class accommodation, and the best of Wines, Ales, and Spirits.

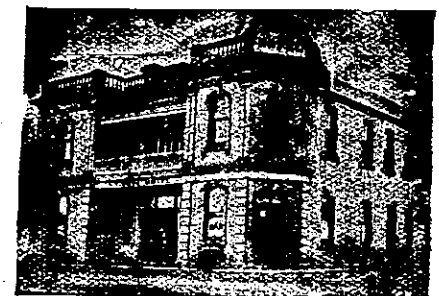

S T A R H O T E L, OTAHUHU

W. ABBOTT PROPRIETOR
The Best Wines, Spirits, Beers, and Cigars. All the Comforts of a Home, and a Good Table Kept. Charges Reasonable, and Civility the Rule of House. Commodious Stables. Good Paddocks. Billiards.



K A R A N G A H A K E H O T E L
MAIN-STREET, KARANGAHAKE.

Centrally situated. Coaches stop at the door. Spacious and well-lighted Rooms, Dining Room capable of accommodating 90. Speights Dunedin Ales, also Campbell-Ehrenfried's. Central Hall for Concerts, etc., is the largest in the town. Hotel and Hall lighted by Acetylene Gas.

A. MONTGOMERY PROPRIETOR

A U R O R A H O T E L
VICTORIA STREET, AUCKLAND.

MR SAMUEL SARAH
Has taken over the management of this Hotel

Every Convenience for Boarders.
First-class Billiard Room.

Wines and Spirits of the Best Brands only kept

S. SARAH, Proprietor.

K A U K A P A K A P A H O T E L,
KAUKAPAKAPA.

H. B. MELTON PROPRIETOR.

A delightfully situated resort for tourists and visitors.
Spacious Billiard Room and every convenience.

S T E R L I N G H O T E L, WAIHI.

Mrs **E. H. PILLING** desires to inform Travellers and the Public generally that she continues to carry on the business which was so ably done by her husband, Mr E. H. Pilling, and trusts that his old and numerous friends and acquaintances will not fail to visit the Sterling Hotel, where they will always find a friendly welcome as of yore. Commercial, Sportsmen, Theatrical Companies, and those connected with the Mines specially catered for with reasonable terms of 6s 6d and 4s 6d per day, and special reductions by the week for a term.
Telegrams: "Pilling," Waikato. Box No. 56.

MRS PILLING Proprietress.



P A E R O A H O T E L, PAEROA.

Directly opposite Railway Station and Nearest Hotel to Steamers to and from Auckland. This new and commodious Hotel is replete with every modern convenience for travelling public.

FIRST-CLASS CUISINE.
Hot Cold and Shower Baths.
Terms Moderate.
E. F. MORIARTY
(Late of Northern Wairoa) Proprietor.

M A S O N I C H O T E L
CAMBRIDGE.

JAMES SINCLAIR PROPRIETOR.

Wines and Spirits of best brands.
First class accommodation for Travellers.

T A U R A N G A H O T E L, STRAND, TAURANGA

Under New Management.
T. R. NIXON

(Late of Carpenter's Arms, Auckland),
Desires to intimate that he has taken over the above popular House, where he will be pleased to meet old and new Patrons. Extensive alterations and improvements have been effected, and Visitors will find every comfort and convenience. Tariff moderate. Wines and Spirits of best brands only. Night Porter in attendance.